THE ESCANABA DAILY PRESS

VOL. XLII NO. 11 | [UPPER PENINSULA'S LEADING NEWSPAPER] | ESCANABA, MICHIGAN, FRIDAY, MARCH 31, 1950 | [ASSOCIATED PRESS LEASED WIRE NEWS SERVICE] | 12 PAGES

Truman Calls GOP Critics Great Asset For Kremlin

Delta County Census Takers Receive Training

ADVISOR HELPS OUT — Census enumerators of Delta county, who will begin making calls tomorrow, were given assistance by advisors at a recent training session. Here (left to right) are Mrs. Ray Gagnon of Gladstone, Mrs. John Meier, advisor, of Escanaba, and Mrs. Lloyd Stenlund of Rapid River.

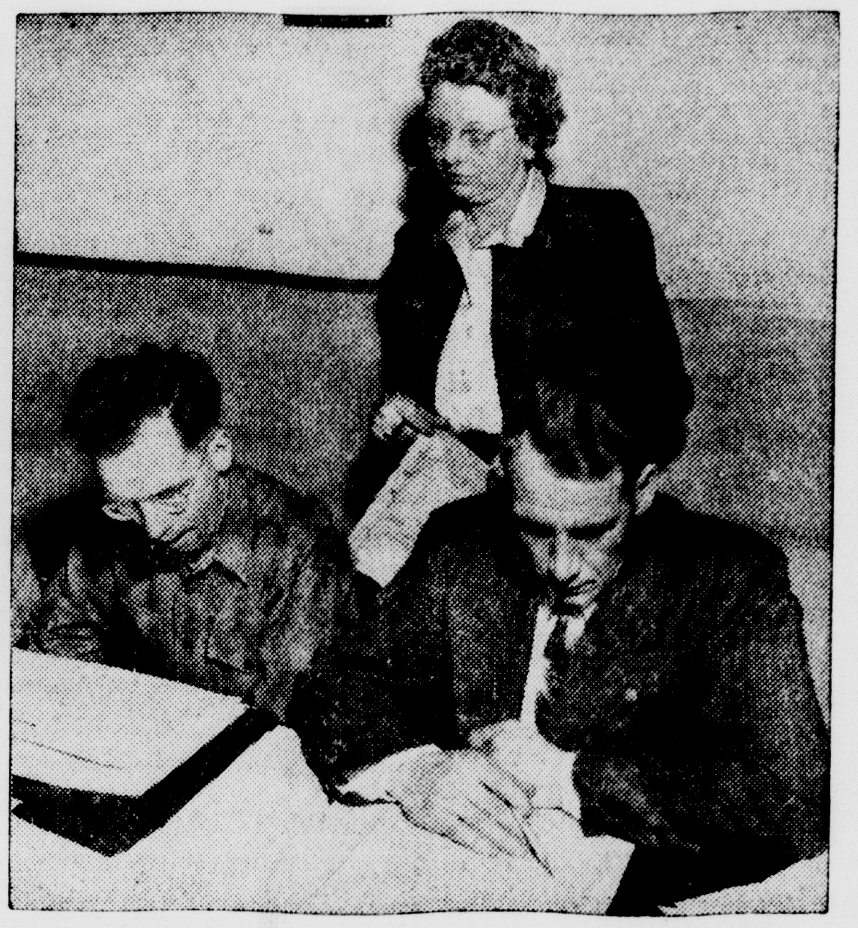

MANY QUESTIONS TO ASK — In rural areas of the county there will be an agriculture as well as a population census. Pictured above (left to right) are Richard Feak of Ford River, Mrs. Esther Klein, advisor, of Escanaba, and Arthur Johnson of Rock at a recent training session for enumerators. (Escanaba Press Photos)

Pattern Fixed For Democrat 1950 Campaign

President Says Foes Menace World Peace

By ERNEST B. VACCARO

KEY WEST, Fla.—(AP)—President Truman's bitter declaration that senate Republicans are endangering world peace by trying to torpedo the bi-partisan foreign policy set the pattern today for the 1950 Democratic campaign.

The president unleashed his fury on Senator McCarthy (R-Wis.), whom he described as the Kremlin's greatest asset in this country, and on Senators Bridges (R-N. H) and Wherry (R-Neb.), whom he named as McCarthy's associates.

Stung By Attacks

At a news conference in the peaceful setting of this tropical naval submarine base, Mr. Truman, stung by G. O. P. attacks on Secretary of State Acheson and McCarthy's charges of Communist influences in the state department, declared with carefully - chosen words:

"The greatest asset that the Kremlin has is the partisan attempt in the senate to sabotage the bi-partisan foreign policy of the United States."

Seated in a wicker chair on the palm-shaded lawn of the winter White House in the chill of the late afternoon yesterday, the shirt-sleeved chief executive did not mince words as he sailed into Acheson's accusers.

Their effort to torpedo the bi-partisan foreign policy, he declared, is just as bad in this stage of the cold war as shooting our soldiers in the back in a hot war.

Issue Goes To People

Warming to his subject, the president declared that McCarthy, Bridges, Wherry and others, endorsed by the senate Republican policy committee, are creating a fiasco in their attempt to find a political issue to win control of the 1950 congressional elections.

He said he will carry the issue to the people in the months ahead.

In measured language, he said he thinks the greatest asset the Kremlin has is McCarthy.

The Kremlin, the president went on, its policy dedicated to control the world, has broken virtually every agreement it has made with this country.

The Russian government, he said, is not really Communist, but totalitarian, like Hitler's Germany and Franco's Spain.

Asserting he had driven Communist sympathizers out of government by institution of the 1947 loyalty program, he said the Republicans like McCarthy, for political purposes, have been trying to stir up a Communist issue to seize control of congress in 1950.

Having lost out on the "welfare state" and "statism" issues in New York last year, he went on, they are now trying to ride a dead horse called isolationism, being perfectly willing to sabotage the bi-partisan foreign policy in the hope of winning an election.

Acheson Defended

The president, in one of his rare vacation press conferences, came sharply to the defense of Dean Acheson, whom he described as one of the country's greatest secretaries of state. Just as sharply he defended Philip C. Jessup, newly appointed special assistant and advisor to Acheson and Owen Lattimore, former state department associate.

And he had words of praise for Republicans like Senators Van-

(Continued On Page 12)

Mystery Submarine Hunted By Navy Off Coast Of California

EUREKA, Calif. —(AP)— The navy destroyer Colahan prowled the Pacific today, hunting a mystery submarine sighted five miles off northern California. Planes also were searching.

The navy, after listening with some skepticism to several recent reports of unidentified submarines in this area, took a more serious view this time—a navy pilot made the report. The only United States submarine known to be in west coast waters was southbound from San Francisco to San Diego.

The strange submarine was seen in the same vicinity where Al Chisholm reported Feb. 21 he saw a submarine he said resembled a German model known to be used by the Russians. Chisholm had flown previously for the British Royal Air Force, the navy said then "Chisholm's report cannot be discounted."

The Colahan, speeding more than 200 miles north from her San Francisco Bay base after a hurried roundup of her crew, undertook the first such surface search for a submarine since war's end.

A foreign submarine is within its rights in moving within three miles of the mainland.

The pilot of a navy patrol plane reported Wednesday afternoon he sighted the periscope of a submarine 40 miles at sea off Cape Mendocino, 30 miles south of here.

Before dawn yesterday, five miles off Trinidad harbor, near Eureka, a fisherman and his two sons said they saw a surfaced submarine with its running lights on.

The fisherman, Ray Carpenter, radioed the Coast Guard. E. H. Nilsen, Coast Guard commanding officer here said:

"Carpenter told me the sub was about a half mile from him. The sub had its running lights on, was travelling south at moderate speed. The sub did not appear to be aware of the fishing boat or, if it did, was not concerned about concealing itself by submerging or extinguishing its lights."

Decision Comes Up Tuesday On Highway Taxes

LANSING — (AP)—The Republican legislative majority will decide Tuesday whether to try to push higher highway taxes in the face of Governor Williams' opposition.

The G. O. P. policy committee agreed to summon house and senate party caucuses to decide the issue, regarded by many Republicans as one of the major issues of the current special legislative session.

The governor has refused to permit the lawmakers to consider the question this session, holding out instead for an $18,680,000 appropriation from the general fund for highway improvements.

But the house roads and bridges committee has a bill up its sleeve to increase the gasoline tax two cents per gallon and the commercial vehicle weight (license) tax 25 per cent.

The Republicans must decide whether to introduce the bill and pass it, knowing that it is probably illegal and subject to almost automatic veto by the governor.

The sponsors of it contend such strategy would make Williams bear public censure for bad roads.

Co-ed Murder Trial Near End

IOWA CITY, Ia. — (AP) — The defense will rest its case today in the murder trial of Robert E. Bednasek, 24, University of Iowa psychology student. The case might go to the jury this weekend.

Bednasek, who ended a six-hour stay on the witness stand late yesterday, is charged with strangling pretty Margaret Anne (Gee-Gee) Jackson, 20. She also was an Iowa psychology student.

The state contends Bednasek strangled the beautiful coed because of jealousy and fear that he was losing her.

Bednasek related again how he and Miss Jackson playfully placed their hands on each other's throats.

"Didn't you hold your hands real tight on her neck?" Special Prosecutor Edward F. Rate asked.

"Oh, no," Bednasek replied.

"You just barely placed your hands on her neck in the proper way to choke a person?"

"Yes."

Bednasek then told how a 'strange look" came over her face, and how she pushed her hands up to break his hold. He testified once more how they then danced a few steps, and then how she moaned and gasped, staggered away from him and fell, striking a chair.

Judge For 16 Years, Colorado Man Finds He's Not A Citizen

DENVER — (AP) — Thomas Evans, 78, who served 16 years as Colorado judge, has discovered he is not a citizen of the United States.

He said yesterday he did not discover the lack of citizenship until moving to Denver from Leadville, Colo., and applying for an old age pension.

Evans is the son of a Welsh immigrant who came to the United States in 1877.

"My father did not become a citizen until two months after my 21st birthday," Evans explained. "* * * that made it necessary for me to take out citizenship papers. I never knew exactly when my father received his final papers. I thought the matter had been taken care of."

Evans, who has voted in every election since 1892 except one, has applied for citizenship.

Girl, 5, Tortured

JACKSON—(AP)—Edward Dewageneer, 24, will be examined April 7 on a charge of beating a five-year-old girl and burning her with a cigarette. State police said Dewaegeneer had attacked Frances Johnson, daughter of Mrs. Phyllis Denton, with whom he had been keeping company. The attack reportedly took place in Mrs. Denton's trailer home while the mother was away.

Windy March Goes Out Like A Lamb

(By The Associated Press)

March was going out of Michigan today like a lamb. It came roaring in like a lion, with snow, wind and sub-freezing temperatures.

High waters still plagued some spots from early week rains, and showers were forecast for lower Michigan tomorrow. U. S. observers, however, see no flood threats.

Temperatures in the 40s prevailed over practically the entire state today, and the condition of rain-soaked thawing rural roads worsened.

Many miles of unpaved roads have been impassable for a week.

Burglar Uses Knife

JACKSON—(AP)—A thief who is believed to have entered two apartments by prying open doors with a knife blade is sought by local police. He made off with furs and jewelry worth about $1,750.

Patient Admits Setting Fire At Sanatorium

PHILADELPHIA—(AP)—A convicted arsonist told authorities a "sick feeling in the pit of the stomach" prompted him to start a sanatorium fire which killed nine other patients Wednesday night.

Nicholas Verna, 29-year-old World War II veteran who was discharged from the army for medical reasons, confessed yesterday that he put the torch to the Belle Vista Sanatorium in suburban Springfield township.

State Police Sgt. Charles Taylor said Verna told him he touched off the tragic blaze by lighting a towel in the basement of the institution for convalescent, senile, nervous and mental patients.

After the fire, Verna was removed to the army's Valley Forge general hospital at Phoenixville, Pa. There he was questioned at length yesterday by Capt. Howard T. Cohen, administrative assistant to the head of the hospital's neuropsychiatric service.

Capt. Cohen said Verna told him he had experienced numerous "sick spells" after his discharge from the army, some of which caused him to set other fires in suburban communities.

Verna was convicted of arson in Delaware county court in 1949 and was committed to Belle Vista.

Capt. Cohen said Verna told this story of events leading up to the sanatorium fire Wednesday night:

Verna, recently given the run of the institution because of apparent improvement in his condition, ate a couple of hot dogs with an attendant on night duty in the office. When the attendant left to make his rounds, Verna heard a noise in the basement. He went downstairs to investigate and began experiencing a "sick feeling in the pit of the stomach."

The feeling grew worse. He spotted some dirty clothing in a laundry chute and set them afire. Then he returned to his room and later was removed from the blazing building along with other patients.

Spring Fickle Down In Dixie

By the Associated Press

Despite a frosty approach, Lady Spring petulanty nudged the south today and insisted, "look, here I am."

The south looked every which way—and saw a budding green fairyland peopled with pixilated robins.

Even so, the south found the lady exasperatingly whimsical. During the night she cast a blanket of light frost over much of Dixie.

The mercury dipped into the thirties as far south as Florida's vegetable-rich everglades, but the promise of bright skies heralded increasing warmth.

For those regions still wearing winter's brownish green cloak, the south held promise of things to come.

There the dogwoods traced lacey patterns through forests where even now violets poked eagerly through blankets of last year's cast off leaves.

Earlier and warmer suns already have given the land the sparkle of yellow jonquils, and the scent of wistaria, and have lured the azaleas out in many places in all their bright magnificence.

It is a time down south for seed catalogues, for hunting up last year's left over sun-tan oil—and for wondering if the moths got into the swimming trunks.

The nation's weather yesterday ran from one extreme to the other. Yuma, Ariz., recorded a blistering 95. It was 26 at Caribou, Me.

Weather

Reported by U S Weather Bureau

UPPER MICHIGAN: Continued light snow tonight and Saturday. Warmer tonight and slightly colder Saturday.

ESCANABA AND VICINITY: Light snow and warmer tonight, wind south to southwest 15 to 25 mph. Saturday light snow and slightly colder Saturday afternoon, wind westerly 25 to 30 mph. High 40°, low 32°.

Past 24 Hours	High	Low
ESCANABA	35°	24°

Low Past 24 Hours

Alpena	32	Lansing	29
Battle Creek	28	Los Angeles	52
Bismarck	31	Marquette	23
Brownsville	68	Memphis	39
Buffalo	21	Miami	45
Cadillac	16	Milwaukee	32
Chicago	33	Minneapolis	32
Cincinnati	26	New Orleans	44
Cleveland	25	New York	38
Dallas	57	Omaha	44
Denver	39	Phoenix	53
Detroit	31	Pittsburgh	26
Duluth	27	St. Louis	39
Grand Rapids	29	San Francisco	47
Houghton	15	S. Ste. Marie	18
Jacksonville	37	Traverse City	26
Kansas City	50	Washington	30

Censure Of Governor Buried In Lansing; Too Hot For House

By JAMES A. O. CROWE

LANSING — (AP)—Too hot for house Republican leaders, a senate resolution censuring Governor Williams was cooling off today in a house committee grave.

The fighting resolution which passed the senate in a blaze of fireworks, was greeted with silence in the house and by routine sent to a committee.

No one expected it to emerge.

Democrats, promised to vote in favor of the necessary suspension of rules to consider the resolution without committee study, were left with impassioned speeches in defense of the governor unsaid.

The G. O. P. leaders had secretly arranged that no Republican would make the motion to suspend the rules. The Democrats, expecting the Republican motion, were caught flat-footed without a motion of their own ready.

Insiders said the Republican move was made for these reasons:

1—They feared any more publicity on the fight would attract more listeners to the governor's weekly radio speeches.

2—They feared a repetition of the bitter incriminations of senate Republicans would give Williams campaign ammunition.

3—They feared the weakness of their position might lure enough Republicans to vote with the 37 Democrats or to refrain from voting at all.

The resolution, unprecedented in Michigan history, was sponsored by Senator John B. Martin, jr., (R-Grand Rapids). House concurrence as asked.

It said Williams' weekly radio "report to the people" was "bitter, political, partisan."

In the celebrated speech, Williams charged that "majority leaders" in the legislature planned budget slashes which would "cripple" state agencies, sought to take back state aid to local governments and force higher local taxes and hoped to impose new consumer taxes.

Martin Claimed Williams made "derogatory" remarks about the Republicans and made an "undisguised attempt to terrorize eyery group in Michigan which receives money from the state with the fear that their programs would be wrecked."

Radio station WJR, Detroit, has not responded to Martin's demands for free time to answer the speech or that the station charge Williams for future broadcasts as political advertising.

The house passed and sent to the senate a bill to appropriate $825,000 to meet a deficiency in the fund which reimburses local units for $2,000 tax exemptions on the homes of disabled veterans.

An unsuccessful attempt was made in the house to extend the usual long weekend recess to include all next week.

Both houses ended by recessing until Monday evening.

Manhattan Hospital Dormitory Burned; 69 Employes Flee

NEW YORK — (AP)—Hundreds of mental patients watched calmly early today as a high-leaping fire ripped through a staff dormitory at Manhattan state hospital for the mentally ill.

The midnight blaze sent 69 nightgown-clad women, all hospital employes, fleeing from the 2½-story brick dormitory. One woman was injured.

The hospital is on Ward's Island in the East River.

Although there were screams and panic among some of the dormitory occupants, officials said no disturbance occurred among the 4,000 mental patients housed nearby.

Harry Bridges Perjury Trial Goes To Jury

By KATHERINE PINKHAM

SAN FRANCISCO — (AP)—After 81 days and more than 2,000,000 words of testimony, the Harry Bridges perjury trial goes to a jury today.

Federal Judge George B. Harris was to deliver his final instructions, then give the case to the eight men and four women jurors.

They'll decide, in effect, whether Bridges was a Communist when he obtained U. S. citizenship.

Bridges, 49-year-old Australian-born CIO Longshore chief, is charged with lying in swearing he was not and never had been a Communist when he received his naturalization papers in 1945.

Two of his union aides, J. R. Robertson and Henry Schmidt, also are on trial. They are charged with conspiracy because they supported Bridges' statement that he was not a Communist.

Recently, Bridges signed a non-Communist oath as president of the CIO International Longshoremen's and Warehousemen's Union. He reiterated strong opposition to the oath—but said he and fellow ILWU officials signed for two reasons: (1) Benefits denied non-signers under the Taft-Hartley law and (2) to better combat AFL Teamsters Union raids on some CIO ILWU locals in this area.

Identified By Shirt

HOLLAND—(AP)—The name on a T-shirt identified a body found in Lake Macatawa Thursday as that of Archie Mac Kay, Evanston, Ill., insurance broker who drowned Nov. 19 while working on his yacht. The body was discovered about three miles east of the place where Mac Kay fel into the water.

Bottle Traces 2 Killers Of Vancouver Girl

SACRAMENTO, Calif.—(AP)—A fingerprint on a beer bottle brought about the arrest last night of two brothers within four blocks of the governor's mansion on charges of kidnaping and killing an 18-year-old girl at Vancouver, Wash.

The FBI laboratory in Washington, D. C., said the fingerprint on the bottle—picked up at the scene of the assault—checked with that on a car owned by Utah Eugene Wilson, 21, a native of Elmo, Kas.

That touched off an FBI search for Utah and his brother, Turman Gallilea Wilson, 24, a native of Walnut Ridge, Ark. They are charged with kidnaping and murdering Jo Ann Dewey March 19. Her brutally beaten body was found March 26 in Wind Creek near Stevenson, Wash.

Last night as the brothers approached the automobile they had parked here, they were nabbed by FBI agents and police. Neither resisted. Officers said Utah had a 25 caliber Spanish automatic pistol and a six-shot revolver was in the front seat.

Fumes Caused Death

It was the end of a trail traced by abandoned cars, one had a faulty exhaust which may have played a part in the girl's death. Examination showed that she had died of carbon monoxide poisoning.

Jo Ann on March 19 called her mother from the Vancouver bus depot and said she was unable to get transportation to Portland, Ore. Her mother advised her to spend the night at St. Joseph's hospital in Vancouver.

Police received a telephone call at 11:30 p. m. that a woman was being beaten by two men near St. Joseph's hospital. Witnesses saw the woman struggle, then saw a black car drive away with its lights out. The telltale beer bottle was picked up at that point.

Discovery of the body, the fingerprint check and the trail of abandoned cars led to last night's arrests.

Police said the two brothers have long criminal records.

Vancouver Police Chief Harry Diamond said his inquiry led him to believe Jo Ann was knocked unconscious for resisting her abductors and died on the floor of the kidnapers' car when fumes leaked into the rear seat. Diamond said she had not been raped. Her home was at Meadow Glade, Wash.

Raiding Huks Melt Back Into Mountains

MANILA — (AP) — Communist-led Hukbalahaps have melted like phantoms into the mountains after a reign of terror. In two nights they killed 35 persons, wounded 60, kidnaped 13 and burned $1,500,000 property in 15 central Luzon towns.

Army forces, ordered to subdue the Huks, reported no encounters last night. The army is expected to send a punitive expedition into Huk areas.

Defense Spending Runs Into House Economy Policy

By WILLIAM F. ARBOGAST

WASHINGTON,—(AP)—A move to hike next year's national defense spending ran headlong into a House economy drive today.

Rep. Taber of New York, top Republican on the House appropriations committee, said he will resist the plans of armed services committee members to try to add around $600,000,000 to the defense appropriation for the 1951 fiscal year, which starts July 1.

And Rep. Dwight L. Rogers (D-Fla.) told newsmen he will insist that House members "stand up and be counted" on any moves to increase appropriations carried in a $29,000,000,000 omnibus money measure slated for House debate next week.

The defense department has $13,911,127,000 in cash and contract authority in the omnibus bill.

That isn't enough, in the opinion of Chairman Vinson (D-Ga.) of the armed services committee.

Vinson is heading a drive to increase funds allotted by the appropriations committee to the army, the navy and the air force. He disclosed his plans after Gen. Dwight D. Eisenhower had expressed concern over whether some defense items were getting enough money.

But Taber told newsmen he has studied the omnibus bill and believes most of the allotments in it, including those for national defense, can be reduced. He wouldn't say how much.

"They are always saying you can't cut anything without ruining it," he commented. "They told us that last year on the Marshall Plan bill, yet it now develops that there will be $150,000,000 left over."

The big appropriation bill probably will keep the House busy all next week, but there are no plans for a final test until after the Easter recess next Friday and ending on April 18

Foreign Relief Faces Big Test In Congress

By BARNEY LIVINGSTONE

WASHINGTON — (AP) — President Truman's controversial "point four" program of assistance to economically backward nations headed for its first big test in Congress today.

The house took it up in completing a full week of debate on the administration's three billion dollar foreign aid bill.

A cornerstone of Mr. Truman's foreign policy, "point four" has been under heavy house fire. Opponents have labeled it "another global WPA."

About $45,000,000 of foreign aid money is involved in requests to get the program started July 1. Critics of foreign spending say this is "only the beginning" of a program designed to take up where the Marshall plan leaves off in 1952.

The project gets its name from the fourth point in Mr. Truman's foreign policy statement in his inaugural address. It contemplates technical assistance to the underdeveloped areas of the world to improve their productive capacity and living standards.

Secretary of State Acheson has backed the program as part of this country's campaign to stop Communism in Asia, the Middle East and elsewhere.

News Highlights

ELECTION — Board is appointed to supervise April 3 balloting. Page 2.

CIRCUIT COURT — Schoolcraft county term will open April 10. Page 9.

RETIRES—E. C. Krout, Soo Line engineer of Gladstone, completes 38 years of railway service. Page 8.

FISH SHANTIES — Conservation officer asks removal of shacks from bay ice. Page 8.

BACK ON THE JOB — John Trygg, 70, Gladstone, unconcerned over near tragedy. Page 3.

BANKING — Bankers will talk at Republican Hour in Gladstone Saturday afternoon. Page 2.

POULTRY — Farm building problems discussed by M. S. C. specialists. Page 3.

RECREATION — John Bartel appointed chairman of recreation board. Page 3.

GOP Hour To Hear Bankers

Meet At Gladstone 2:30 Saturday

"Banking and the Nation's Economy" will be discussed at the Delta Republican Saturday Hour program to be presented at 2:30 p. m., Saturday at Midway bowling alleys banquet hall in Gladstone.

The meeting is open to the public.

The subject will be discussed by a panel composed of the following persons:

Dr. Albert Burroughs, professor of economics, Northern Michigan College of Education, Marquette.

William Warmington, president of the State Bank of Escanaba, and president of the Michigan Bankers' Association.

Fred Hahne, Manistique, president of the First National Bank.

Herbert Corey, Stephenson, president of the Bank of Stephenson.

Moderator for the panel discussion will be Wallace Cameron of Gladstone. It is expected that an opportunity will be given for a question period following the panel discussion.

The meeting of the Republican Saturday Hour tomorrow is the last to be held for this season. They will be resumed next fall.

Engadine Farmhome Destroyed By Fire

ENGADINE—The farm home owned by Matt O'Zanich and occupied by his son, Toni and family, was completely destroyed by fire Tuesday evening. The location is a half mile from town and before volunteer firemen could reach the scene the fire which started in the living room had enveloped the entire house. No furnishings were saved. The loss is partially covered by insurance.

Pfc Ray Campbell Graduates From Air Force School

Scott Air Force Base, Illinois—Pfc Raymond C. Campbell graduated this week from the Air Force communications school at Scott Air Force base, Illinois, the base commander, Brigadier General John F. McBlain, announces.

An Air Force radio mechanic, Pfc Campbell will help install and maintain ground and airborne communications equipment.

Pfc Campbell, 19, son of Mrs. Florence E. Campbell, Shingleton, Mich., graduated from Mather High school, Munising, and has been on active duty with the Air Force since his enlistment February 16, 1949.

Prior to entering Scott Air Fore Base communications school, Pfc Campbell completed basic training at Sheppard Air Force base, Texas.

Briefly Told

On Committee — Charles G. Prokos, son of Mr. and Mrs. George Prokos, 417 South 11th street, recently was elected to serve on the health committee of the student council at Northern Michigan college of Education, Marquette. Prokos, a first year student, is enrolled for pre-medical training.

* * *

Stamp Collectors—The Escanaba Philatelic society will hold its regular April meeting at 3 on Sunday afternoon in the council room at the city hall. All stamp collectors are invited to attend.

* * *

Call 35 With News Items—Persons desiring to report personals or news items of any sort for publication in the Daily Press are reminded to telephone 35 instead of 692. The editorial office number is 35, and the business office number is 692. If you want to place an ad, subscription or have any business with the business office, telephone 692, but if you're reporting a news item, call 35.

Appeal Board Hears Three Zoning Cases

The Escanaba city board of appeals, Art Jensen, chairman, in meeting yesterday afternoon heard three applications for exceptions to the city zoning ordinance.

In the case of Wilbert Lindstrom, 302 South 14th street, the appeal board granted an application to construct an attached garage whose one wall will be within six feet of the lot line.

Mrs. Adele Horchner of 312 South 16th street was granted permission to construct a basement under a house nearest the front of the lot. There are two houses on the lot.

The board of appeals denied the application of E. A. Olson, 914 South 15th street, to construct a separate garage one foot from the property line.

Easter Cantata Sunday Evening

RAPID RIVER—The choir of the Rapid River Congregational church will present the Easter cantata, "Crown Him" Sunday, April 2, at 8 in the church auditorium. The choir consists of 25 voices, its members from Fayette, Cooks and Rapid River.

GHASTLY COIFFURES

The Tseo people of southeast Uganda, Africa, have coiffures embellished with hair collected from the heads of their dead ancestors, stuck together with blood, and decorated with feathers.

City Election Boards Picked

About 100 Absent Voters Ballots In

The election boards for the eight city precincts in the municipal election Monday, April 3, have been announced by City Clerk George Harvey.

Approximately 100 absent voters ballots have been filed thus far for the election but a number of other ballots have been forwarded to applicants and are expected to be returned before the election.

City Clerk Harvey said this morning that he will be in his office all day Saturday for the convenience of applicants for absent voters ballots. City officials normally are not open Saturdays.

The members of the election boards by precincts follow:

First precinct—Isabelle Wilson, Clara Treiber, Mary Bowe, Ellen Johnson, August Brazeau, Jr.

Second precinct—Aurelia Bink, Elizabeth Morin, Adele Hessel, Marie Peters, James Coon.

Third precinct—Otto Manthey, Margaret Hemes, E. C. Raymond, Betty Pepin, Ruth Walford.

Fourth precinct—Lillian Embs, Hilda Pearson, John Wolfe, John Zinkel, Jack Gaffney.

Fifth precinct—Hazel Kammeier, Mabel Valentine, Marie Olson, Helen Richards, Albert Rose.

Sixth precinct—Anna Molloy, Mary Buckholtz, Susie Oliver, Lillian Grimmer, Elaine Flath.

Seventh precinct—John S. Back, Lillian Greis, Frances Farrell, Jennie Wicklander, Elsie Frans.

Eighth precinct—Laura Nicholas, Ethel Kamrath, Ray Sundquist, Elsie Anderson, Paul Woolford.

Mildred Laraby Enlists In WACs

Miss Mildred L. Laraby, daughter of Mr. and Mrs. Larry L. Laraby, Route One, Gladstone (Kipling) left today for Camp Lee, Va., for basic training in the Woman's Army corps. Miss Laraby enlisted for three years at the Escanaba Army and Air Force recruiting station.

Her brother, James Laraby, recently enlisted in the U. S. Air Force, and now is receiving basic training at Lackland Air Force base in San Antonio, Texas.

Mrs. Alex Niemi Head Of Grand Marais V. F. W.

GRAND MARAIS— Mrs. Alex Niemi, jr., was elected president of the Ladies' Auxiliary to the Veterans of Foreign Wars, Post 6030, at the annual meeting Tuesday evening at the V. F. W. cottage.

The new slate of officers includes: Mrs. Edward Soldenski, senior vice president; Mrs. Louis Dowell, junior vice president; Mrs. Andrew Soldenski, treasurer; Mrs. Henry Rogers, chaplain; Mrs. Elmer Peterson, guard; Mrs. Neil Beaver, trustee for 3 years Mrs. Ora Endress, jr., trustee for 2 years; Mrs. Francis Martin, conductress; Mrs. Clement Soldenski, assistant conductress; Mrs. Leo Doucette, secretary; Mrs. William Lefebvre, Mrs. Margaret Hebert, Mrs. Ora Endress, jr., and Marilyn Peterson, color bearers; Mrs. Wayne Hutchins, flag bearer; Mrs. Margaret Gauthier, banner bearer and Mrs. George Sayen, patriotic instructor.

Installation is planned for April 18.

Delta County Needs Library

Survey Shows 62% Without Service

Mrs. Loleta D. Fyan, state librarian, has released the results of the annual survey made of the library situation in Michigan. The survey conducted by the Michigan State Library's extension division, is under the supervision of Miss Eudocia Stratton, extension head.

The figures compiled show the entire state to be blanketed by large library deserts, places completely without any library service. 58 of the 83 counties in Michigan have these library deserts.

Delta county shows 62 per cent of the total population live in areas not served by a local library.

For the entire state, the number of people living in library-less areas amounts to 750,000.

The way these library deserts can be eliminated is through the creation of more county and regional libraries with local and state funds. At the present time, the state allows $15,000 for the establishment of each new county library. Small continuing grants also are given annually. The help which the state gives comes under an appropriation from the legislature. This year's fund of $362,085 is less than it was twelve years ago.

The Michigan State Board f Libraries is asking for a figure adjusted to inflated costs and the million increase in population. Unless more funds are allowed, these library deserts will continue.

Tune in
WDBC
TONIGHT
8:30 p. m.
in support of
Al Pearson
for City Council
(Paid Political Advertisement by friends of Al Pearson)

MICHIGAN THEATRE ESCANABA
NOW— THRU SATURDAY
EVES AT 7 and 9 P.M.
There are two sides to anybody's town —and each has its own kind of love. In this intimate drama of Cafe Society, you will meet a two-timing charmer and thrill to the trysts that are kept in a Greenwich Village hideaway . . and to glamorous romance.

MOVIES ARE BETTER THAN EVER!

Best FEATURES! Best PRICE!
FULL-WIDTH FREEZER! FULL LENGTH COLD!
★ Freezer holds 27 pounds of food.
★ Roomy freezer drawer for extra ice cubes or frozen foods.
★ 13 temperature settings on one convenient dial.
★ Admi l's 5-Year Protection Plan covers the silent, thrifty Penny Pincher Power Unit.
★ New, exclusive, full-length Therma-Door can't warp or buckle. New, balloon-type gasket seals cold inside.
★ Extra-big ice tray.
★ 13.2 square feet of shelf space.
★ Automatic interior light.
★ Gleaming porcelain interior.

New 7 cu. ft. only $189.95
Generous Trade-Ins! Easy Payments!
Admiral
Only $5 Down $2.25 A Week
FREE DELIVERY
Open Evenings By Appointment
B.F.Goodrich
1300 Ludington St. Phone 2952

T. Rent or Sell use the Classified Ads

Hungry?
Stop in at
TIM'S & SALLY'S THE HUT

Taste delight
Asselin's
FUDGE SUNDAE ICE CREAM

MONTHLY FLAVOR
QUALITY CHEKD ICE CREAM
The Perfect Take-Home Treat!
"The Cream of the North"

DELFT THEATRE
NOW THRU SAT.
BIG 2 HIT SHOW!
EVENINGS, 6:30, 9 P.M.
MATINEE SATURDAY AT 2 P.M.
Roughshod he lived and fought and loved . . in the bullet-scarred hills

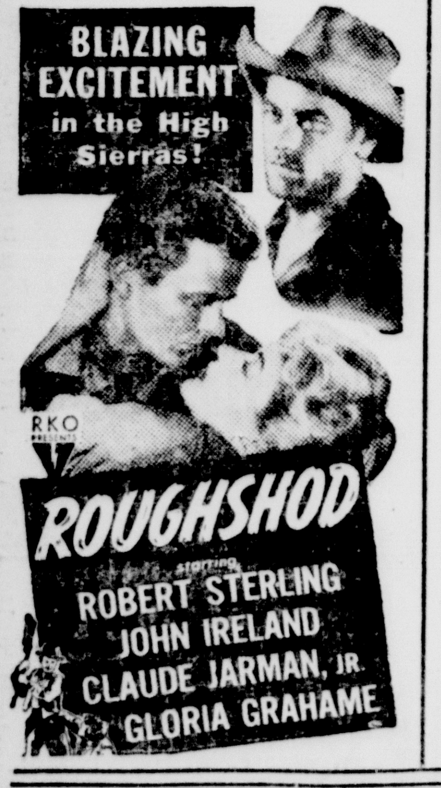

A SHADY LADY AND A GOOD GIRL FIGHT FOR THE LOVE OF A LAWMAN!
HIDEOUT
featuring ADRIAN BOOTH LLOYD BRIDGES RAY COLLINS
A REPUBLIC PICTURE
SAT. MATINEE SEE:
"Roughshod"
COLOR CARTOON
COMEDY
LATE NEWS
CHAPTER NO. 7
"G - MEN NEVER FORGET"
(SERIAL)
MOVIES ARE BETTER THAN EVER!
COMING – SUNDAY - MONDAY
His Story Is Taken From Government Files . . . Because They Don't Want It! !

? What Did Happen To Cardinal Mindszenty? ?
NOW YOU WILL SEE THE STORY BEHIND THE HEADLINES!

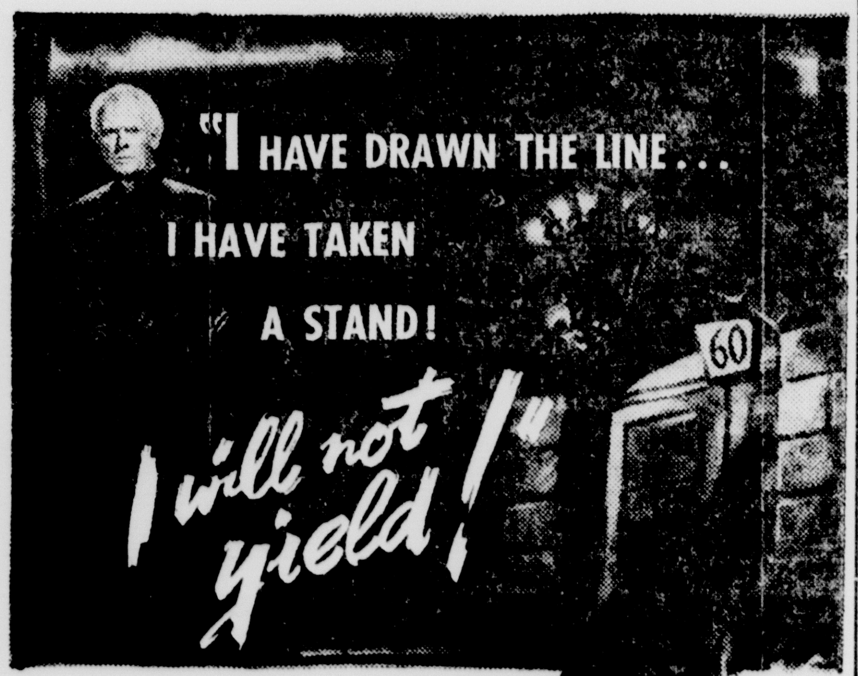

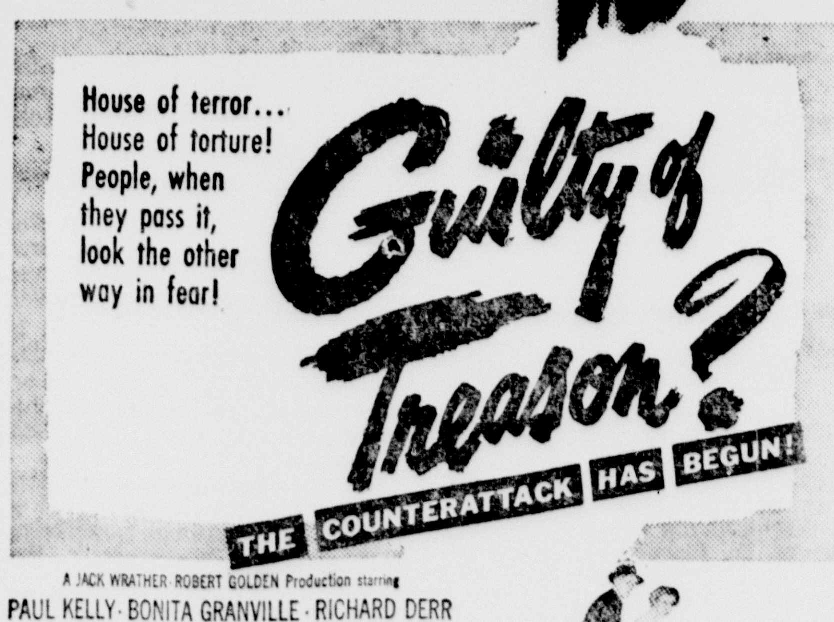

A JACK WRATHER-ROBERT GOLDEN Production starring
PAUL KELLY · BONITA GRANVILLE · RICHARD DERR
CHARLES BICKFORD as Cardinal Mindszenty
LENT or No LENT!
SEE THIS SAYS THE "SUNDAY VISITOR"
MICHIGAN THEATRE ESCANABA : STARTING SUNDAY

A BARGAIN FOR THE THRIFTY!

NEW, 1950
GE
SPACE MAKER REFRIGERATOR
MORE SPACE
Actually 50 per cent more refrigerated food-storage space than in older models occupying same floor space!
MORE FEATURES
Stainless-steel Freezer—Porcelain Meat Drawer—Porcelain Interior—Big Bottle-storage Space—Tel-a-Frost Indicator!
MORE VALUE
The same refrigerating unit and cabinet construction as G.E.'s most expensive models!
AND ONLY
$189.75
Escanaba Phone 2858
REESE'S
Authorized Dealer
Manistique Phone 560
GENERAL ELECTRIC
REFRIGERATORS

Farm Problems Discussed Here

MSC Specialist At Escanaba Today

Farm construction problems and the outlook for the poultry business were discussed today by Michigan State College extension specialists at a meeting of Delta county farmers in the court house at Escanaba.

George Amundson advised the group on farm engineering problems, ranging from construction of new buildings to installation of sewerage systems. Model buildings, showing various types of construction, including the new laminated wood truss, were displayed for inspection.

J. M. Moore talked to the farmers about the small "side-line" poultry flock and the prospects for the year, together with suggestions on methods to achieve more efficiency and better production.

The best demand for eggs occurs during the summer "tourist months" when prices are highest, Moore explained. By starting the baby chicks early in the winter the pullets will begin laying the following summer with a consequent egg production at the "peak price" period, he said.

Generally, neither Delta county nor the state produce all of the eggs or poultry meat required and large quantities of both are imported, Moore pointed out. Egg prices vary according to the area, with higher prices north and east of Delta county, he said.

Even if the farmer does not want to go in for large flocks, the home flock of poultry is worthwhile because it provides the farm family with fresh eggs and an occasional chicken dinner, Moore added.

The meeting in the court house opened at 10 a. m. today and ended at 3 o'clock this afternoon.

Obituary

JAMES RIVERS

Funeral services for James Rivers were held at 9 a. m., today from St. John church in Garden, the Rev. James Schaffer officiating at the requiem high mass.

Military funeral rites were conducted by members of the Garden Legion Post. James Stellwagon and Gerard Tebo, were in the honor guard, and color bearers were Wallace LaTulip, John Lester, and B. LaTulip, Richard Hermes and Ropert LaButte served in the color guard. The firing squad was comprised of Bernard Tatrow, Earl Lester, Ulysses Maynard, Clarence Ansel, Norman Rocheford, Ed Prisnor, John Harpinski and Gerard Bernier.

Pallbearers were George Foote, Charles Gauthier, Ulysses Tebo, Dale Tebo, Stanley Joque, and Jean Stewart. Herbert Sill was escort commander and Archie Wood, jr., bugler.

Out-of-town persons attending the services were Mr. and Mrs. Harry Needham and Mrs. Chester Feak of Escanaba, Mr. and Mrs. Joseph Rouleau and son Ray, Mr. and Mrs. Israel Shorkey, Kenneth, Allen, Louis, Victoria and Dorothy Shorkey, Mrs. Joseph Nowak and Leo Golzdorf of Alpena; Mr. and Mrs. Henry Shorkey and Mrs. Veronica Shorkey of Rogers City; Mr. and Mrs. John Counter and son Glen, Mr. and Mrs. Robert Dzieglawski, Norman Evans and Mrs. Sarah Rivers of Detroit and Mrs. Opal Carley and daughters of Soo Hill.

Burial was made in new Garden cemetery.

Experiments in color television go back in the laboratory as far as 1928.

NOW! WHITE PORT WINE OF CALIFORNIA IN THE PATENTED

Mr. Boston Wines of California
Mr. Boston Distiller, Inc., Boston

Why All The Fuss? Trygg Asks, Back On Job Today

John Trygg, 70, of 519 North 10th street, Gladstone, is back on the job as usual today at the Escanaba Paper company plant.

Yesterday Trygg accidentally slipped into a coal pipe leading from the three-story-high coal bunker and was trapped there for 45 minutes—while tons of coal threatened to slide down on top of him from above.

But Trygg was rescued without a scratch, largely because of the quick thinking of the rescue crew directed by Anthony Hemil, construction foreman. A hose was lowered to Trygg so that he could get air if the coal came rushing down," a rope was lowered to fasten around his chest; and careful efforts got Trygg out without dislodging more coal upon him from the 250-ton capacity bunker.

Wanted to Keep Working

After the rescue R. J. Kelly, Paper Company personnel manager, took Trygg home, despite his protests.

Trygg took a walk downtown at Gladstone yesterday afternoon a few hours after the accident, but he could not understand why all the fuss was being made.

"I'm all right," he said. "They told me to come home and even sent a man home with me. Told me my time would go right on."

Asked what he thought about while trapped by the coal, Trygg said "Nothing! Too busy trying to get the coal away from me so I could tell them to haul away on the rope they threw down."

"Never saw so many people," he continued. "I told them to go away. They might have jarred loose that coal hanging up there over my head."

No Inhalator Needed

Police with an inhalator were ready at hand if they were needed—and a grim note was added to the picture with the arrival of an ambulance with a basket. But neither the inhalator nor the basket were required. The 70-year-old Trygg, employed at the mill as a barkman, walked away under his own power.

After the rescue Trygg took a look at the "dead basket"—and offered to carry it back to the ambulance!

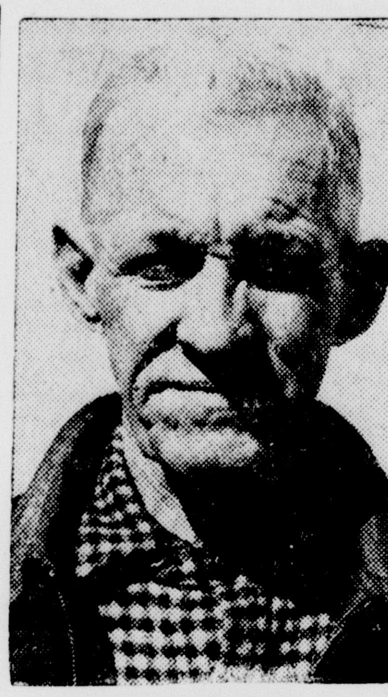

JOHN TRYGG

Wells

CYO Card Party

WELLS — St. Anthony's CYO will hold a public card party this evening, March 31 at the Wells township hall. Canasta and five hundred will be played, and coffee wil be served after the cards. The girls on the committee are Roberta Gardner, Elizabeth Bakran, Corrine Berube, Mary Jeanette Dufour, Carol Janet Pilon, Edna Seguin, Bertha Vucson, Marion Beaudry, and Marcella Bussineau.

We Specialize in Appliance Repairs
all makes . . . all models
Phone 1001
Household Electric Co.
Across from the Delft

Rock Chorus Will Compete In U. P. Music Festival

ROCK — The Rock high school chorus will compete in the music festival at Marquette Saturday, April 1.

The girls' chorus will sing their individual numbers at 9:30 in the morning and a group of the girls will take part in the traditional massed chorus concert in the evening at Northern Michigan College of Education.

Singing with the massed choir of 200 voices will be: sopranos, Betty Sinnaeve, Louise Jodocy, Shirley Smith, Mary LeClaire, Barbara Nelson, Kathleen Segar, Barbara Larson, Nancy Koski, Delores Rinard, Evelyn Hill, Kathryn Duchaine, Esther Ruotsala, Jeanette Marttila and Lois Norden; altos, Shirley Johnson, Marie Ramseth, Patricia Seppala and Norma Seppanen.

"Rented the first day" said Smith.

Recreational Costs Studied

John Bartel Named Board Chairman

John Bartel, Jr., was elected chairman of the city recreation board for the ensuing year at the regular meeting of the board last night at the city hall council chambers. He succeeds Ken Gunderman as board chairman.

Supt. John A. Lemmer of the city public schools was present at the meeting and informally discussed with the board a proposal to use a $100,000 bequest for recreational purposes for the construction of a swimming pool in the proposed new senior high school.

Recreation Director George Grenholm outlined the budgetary problems confronting the recreation department in the next fiscal year. He said that it will be necessary to curtail the department program or eliminate a major phase of the program to reduce estimated expenditures within the budget limitations.

Grenholm cited statistics to show the cost of operating various recreational programs, on a participation basis.

The figures revealed that the indoor ice rink is by far the most costly program sponsored by the department. In the season just closed, it cost $1.08 each time a skater used the ice, exclusive of a 10 day period for final rehearsals and actual presentation of the ice revue, Grenholm reported. With ice rink receipts deducted from operating costs, the per participant cost was 86c, which was the actual cost to the city, Grenholm said. The 10 day period is not included, he said, because the rink was not open to general skating at any time during that period.

Per participation costs of other recreational programs were as follows, the director reported: outdoor rinks, 17c; swimming, 17c; basketball, 11c; ladies' handicraft, 61c; dartball, 19c; playgrounds, 9c; softball and baseball, 14c.

Three new members of the recreation board attended their first meeting last night. They are Mrs. Ivor J. Barber, Mrs. Roy Swanson and Mrs. John Fawcett.

Opens New Business
Mr. William Casey
has been appointed dealer for the
Lindsay Automatic Water Softener
Soft Water for 25c a Month
By Owning Your Own Softener
Call
Casey Soft Water Service
Commercial and domestic
1517 Sheridan Rd. Phone 1949W

Briefly Told

Apply For License — Application for a marriage license has been made at the office of the county clerk by James Farrell and Beverly Fazer of Escanaba.

* * *

Court House To Close — The Delta county court house in Escanaba will be closed all day Monday, April 3, for the city election, a legal holiday.

* * *

Birthday Party

Darlene Moras, daughter of Mr. and Mrs. John Moras, 907 South 10th street, who was 5 years old yesterday, had an afternoon party at her home in observance of the day. Decorations were in the Easter theme with a clever arrangement of balloons, bunnies and Easter basket and a birthday cake centered the table. Games with awards were played. Darlene received many pretty gifts. At the party were Sandy and Dickie Buckman, Kathy Houle, Peggy and Ward Thompson, Patsy and Jimmie Fitzharris, Karla Gray, Ricky Olson, Mary Farrell, Sally Davis, Eurelie Johnson, Gail Buckland, Bobby, Jerry and Dale Moras. Mrs. Moras was assisted by Mrs. Arnold Johnson, Mrs. Robert Hart and Mrs. William Moras.

* * *

Pfc Robert A. Urbach, who recently returned from Guam where he was stationed for 15 months and who has been spendiny a 30 day furlough at the home of his parents, Mr. and Mrs. Arthur Urbach in Milwaukee, arrived here last night to spend the weekend with Richard G. Nelson, 1412 Seventh avenue south. The Urbachs are former residents of Escanaba.

NOTICE

Masonville Township annual board meeting will be held at Rapid River Fire Hall Monday, April 3rd at 1 o'clock p.m.

Hilda Johnson
Township Clerk

Schools Here Close Today For Easter

Public schools in Escanaba closed this afternoon for the traditional Easter holidays. Classes in the public schools will be resumed Tuesday, April 11, Supt. John Lemmer announces.

St. Ann and St. Joseph parochial schools will close next Tuesday and resume classes the Tuesday after Easter.

Many Escanaba teachers are leaving the city for vacation visits at their homes or elsewhere. Among them, by schools, are the following:

Senior High—Patricia Graham, to Bessemer; Anne Hughes, to New Orleans, La., and Mobile, Ala.; Ruby Blizel, to Baraga; Mary Ellen Wieloch, to Chicago; Audrey Butt and Agnes Peterson, to their homes in Larsen, Wis.; James Buelow, Bancroft, Wis.; Patricia Houle, to Menomonie, Wis.; Jack P. Magnusen, to Marinette; and Irene Schiefelbein, to Somerset, Wis., and St. Paul, Minn.

Junior High—Marge Aton, to Prairie du Sac, Wis.; Myrtle Beatson, to Spalding; Fred Benette, to Chicago; Alice Jodocy, Washington, D. C.; Oliver Koski, to Ironwood; Vida Kuntze, to Iron Mountain; James Luckman, Ann Arbor; Marion Shane, Ensign; Albin Starr, Big Rapids; Erwin Wolff, Menomonie, Wis.; Phyllis Young, to Omro, Wis., and Margaret Nyren, to Ottawa, Ohio.

Jefferson school — Margaret Fitzsimmons, to Minneapolis; Ellen Jarvenpaa, Kalamazoo; Jean Belstrom, Negaunee, and Eleanor Hendrickson to Hubbell.

Franklin school — Shurlee Trautner, to Menominee; Jennie Maurina, to Norway; Marie Jacobsen, to Norway; Lucille Warmington, to Milwaukee; Marjorie Liner, to Fond du Lac, and Ruth Backels, to Ann Arbor, Mich., and Cleveland, Ohio.

Barr—Alice Milbrand to Pembine, Wis.; Mary Criston, Norway; Frances Crahan, Belle Plaine, Minn.; Geraldine Roberts, Fond du Lac, Wis.; Marjorie Irwin, Ishpeming; Mary Stark, Milwaukee; Margaret Bezold, Germantown, Wis.; Esther Carlson, Milwaukee.

Washington—Eleanor Knoll, to Ironwood; Margaret Terey, Detroit; Jeanette Hovden, Minneapolis; Katherine Smokovich, Milwaukee; and Virginia Brandl, Manitowoc, Wis.

Try a Classified Ad today. Call 692

Saturday
Tomorrow Only!
TWO FREE GOLDFISH
To First 500 Customers
Visiting Our Pet Shop
KRESGE'S

KEEP QUINN ON THE COUNCIL

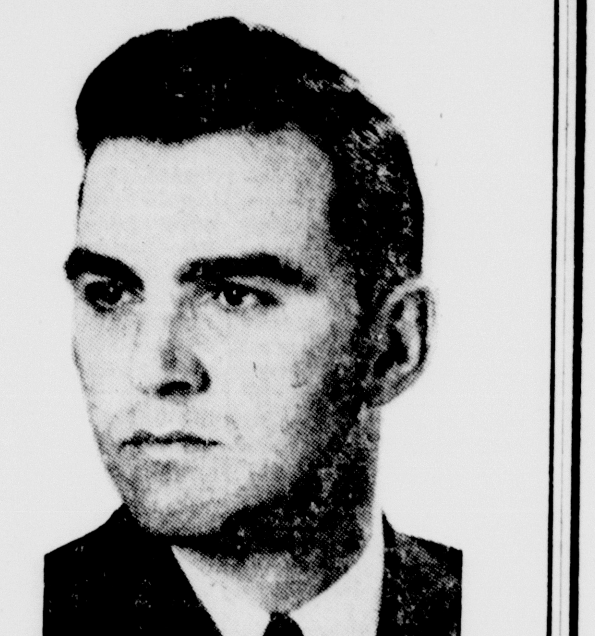

PLACE YOUR X WHERE IT COUNTS
TOM X. QUINN

I am in favor of constructing a new Water Plant, however this will mean an INCREASE in either your TAXES or your WATER BILLS.

If re-elected, I will advocate a REDUCTION in your ELECTRIC UTILITY RATE to offset this increase.

(Signed)
Thomas X. Quinn

Hear Councilman Quinn on WDBC
6:15 P.M. Saturday

(Paid Political Advertisement)

Genuine Imported Oriental Rugs
SPRING SHOWING
NOW AT HOME SUPPLY COMPANY

Mr. Toros Koumjian, representative of the Oriental Rug Trading Co., and a specialist in his field, is now in our store for the Spring Showing of genuine hand-made Oriental Rugs and other products.

This is an exceptional opportunity for you to see such famous weaves as Sarouks, Kirmans, Lilahans, Kashans, Bokharas, Shiraz, Ispahans, Tabraz and Belouchistans. Sizes from 2x3 to 15x25.

He offers guaranteed repairs on Oriental rugs and Linen Table Cloths. Estimates gladly given.

This year he also has fine imported Brass Art Objects, all hand hammered; also genuine hand painted Candlebra imported from Persia; and hand painted, cut glass Decanters, and Persian Prints, for curtains, scatter pieces for tables, etc.

You are invited to stop and inspect these beautiful works of art. Remember, the purchase of an Oriental Rug is an investment in itself.

Ask for Mr. Koumjian today at
HOME SUPPLY CO.
Escanaba

Big Weekend SPECIALS
Silver Jubilee Bonus Event!

Colorful Plastic Mixing Bowls
- Eleven Ince Size
- Unbreakable
- Regular 69c value

Sale Prics 49c

Turnover Type TOASTER
- Chrome Plated
- U. L. Approved
- Regular $1.89 value

Sale Price $1.59

Seven Piece JUICE SET
- 38 oz. Pitcher
- Six 5 oz. glasses
- Regular 98c value

Sale Price 69c

Arrow brand Hot Water Bottles
- Two quart capacity
- Top Quality
- Reg. Low Price 69c

Sale Price 43c

Special Purchase House Brooms
- 5 sewed
- Quality Broom Straw
- A $1.35 value

Sale Special 77c

Jonquil Jubilee Dinnerware
- 22 Piece Set
- 2 extra cups Free
- Spring Flower Design

Sale Spec. $4.98

Heart Shaped DUST MOPS
- Assorted Colors
- Heavy Yarn Head
- Regular Low Price 98c

Sale Special 67c

Special
Greatest Refrigerator Value In America!
- Full Width Freezer
- Deluxe 8 cu. ft.
- Regular price $219.95

Save $20
$199.95
Six Other Models To Choose From

Gambles The Friendly Store
GLADSTONE AND ESCANABA

The Escanaba Daily Press

An Evening Newspaper Published Daily Except Sunday by the Escanaba Daily Press Company
John P. Norton, Publisher

Editorials—

72% Of Council-Manager Cities Elect Their Councilmen At Large

A LETTER published in the "Letters From the People" column in Wednesday's issue of the Escanaba Daily Press, advocating a change in the local city charter to provide for the election of city councilmen by precincts, reported that the large majority of the major cities of the nation are electing councilmen from precincts, rather than at large as in Escanaba.

The truth of the matter is that 72.1% of all cities in the United States under the council-manager form of government, such as we have in Escanaba, elect their councilmen at large and only 16.7% of them elect councilmen from precincts. The remaining 11.2% use a combination system, some remainder from precincts.

Of all the cities in the United States over 5,000 population—a total of 2,031—56.3% elect councilmen at large and 27.6% use the precinct system. This includes all cities in the country, regardless of the form of government they have.

In the cities from 10,000 to 25,000 population, the population bracket embracing Escanaba, 58% elect their councilmen at large and 27.9% elect councilmen by precincts.

These figures, we believe, completely refute the contention that the precinct system is preferred by a majority of the cities in the country. On the contrary, the opposite is proved. Throughout the country, two cities elect councilmen at large to every city that elects councilmen by precincts. Of cities using the council-manager system such as we have in Escanaba, nine cities elect councilmen at large to only two that elect councilmen by precincts.

That is the situation nationally. What about Escanaba? Well, councilmen were elected by precincts here prior to the adoption of the council-manager charter in 1921. The conditions that existed then brought about a public demand for a change and the voters of the city approved the new charter on Aug. 29, 1921.

Do we really want to turn back the calendar almost 30 years? Do we really want to abolish the non-partisan nature of our municipal elections and invite the politicians to move in? Do we really want the sectional interests of the community to gain precedence over the interest of the city at large?

More Improvements For Escanaba Press

PURCHASE of a new high speed Goss Duplex press, announced yesterday by John P. Norton, publisher of The Escanaba Daily Press, is another forward step taken by this newspaper to provide the best service and the finest product for its readers. Eight months will be required to manufacture the new press which will be installed in the Escanaba Daily Press building early in December. New stereotype equipment will be installed at the same time.

The importance of the new press when it is installed is considerable, but we recognize the material that goes in the newspaper is of greater interest to our readers than the equipment that is used to produce the newspaper. New features will be provided from time to time. Starting next Monday, for instance, the Daily Press will publish on its editorial page a bright new daily feature by Gordon Martin, a philosophical poet with a spicy, oftimes humorous thought of the day, presented in prose that rhymes. We are sure that you will like it.

Recently we enlarged the space allocated for letters from our readers and we invite your contributions to this daily column. In this way, you can help to keep your community on its toes.

Czechoslovakia Expels Western Correspondents

THE last American correspondent of the Associated Press in Czechoslovakia was given his exit papers by the Czech government Wednesday and the few other correspondents of western countries still remaining in Czechoslovakia will probably be booted out soon.

Why? Because their stories described some conditions in the Red-dominated country that the Communist leaders desire to hide. Richard Kasischke, chief of the AP bureau in Prague, was expelled last January. This week the Czechs gave walking papers to Nathan Polowetzky, the last AP staff member there. Other newsmen from western countries likewise have been expelled and indications are that those still remaining in Czechoslovakia will be driven out, perhaps within the next few weeks.

The propaganda bureaus of the Communist-controlled countries paint a beautiful picture of life in their lands. That picture is not consistent with the stories written objectively of conditions in Czechoslovakia and other Iron Curtain countries by western reporters.

Iron Curtain ideologies cannot stand the light of truth. That is why the Communists have found it necessary to expel reporters who insist upon reporting conditions as they exist.

The expulsion of western reporters from Czechoslovakia is proof of the Communist failures in a country that once was a cradle of democracy in Europe.

Cash Reward For Spring Cleaning

IF a lot of Americans go at their housecleaning this year with more than usual vigor, they may find themselves reaping surprising dividends.

The government says there are more than $200,000,000 worth of matured but uncashed "baby bonds" still outstanding. Every month this year another $75,000,000 come due and ought to be cashed, but a good number probably won't be.

Officials think most of these securities are stuffed away in desks, strong boxes, mattresses, book-cases and similar spots around the house. When you've stowed thme away so well, it's easy to forget you ever had them.

So turn the place inside out this spring. There may be more than just shining floors and orderly desks to reward you. And if you do dig up a bond or two from World War II, don't feel too sheepish about it. There are still $9,623,000 worth of matured bonds outstanding from World War I—tucked in hiding places even their owners can't find.

Other Editorial Comments

MILLENNIUM TELEPHONIUM
(Christian Science Monitor)

It's a long time since invention has produced anything as beneficial as the telephone. But now it has equaled that achievement. It has produced a gadget to stop people from talking on the telephone.

If invention continues to catch up with itself this way, we may soon have the answer to the atom bomb—something to stop it from going off. Meanwhile let us be grateful for small blessings. We may not have banished war. But we are at least in for a little more peace, especially along the party lines.

In one locality (we shall not say where because we don't want to start a housing shortage there) the telephone company is installing a sort of meter that will terminate the reciprocal transference of articulation—or, as the man who installs it says, will "cut the gab"—to six minutes.

This does not mean that the phone will be less useful. It just means there will be less talk by more people instead of so much by so few. It may mean, of course, that some folk won't make a call unless they have something to say, it being useless to call up for any other purpose unless you can have at least a half hour of uninterrupted subconsciousness.

But it will also mean a limit to the lists of things that wives request husbands to "pick up on the way home." It will curtail husbands' naive inquiries as to what wives have been doing all afternoon. And what it will do to teen agers is something for the anthropologists to contemplate.

By which we mean, my dear, if you can hear us with that other party cutting in on the line all the time. . . But hello, hello! My! That gadget really means business, doesn't it? Six minutes already. And we'd hardly said anything.

An English woman is cutting a third set of teeth. To what lengths will they go to stay youthful?

Merry-Go-Round

BY DREW PEARSON

WASHINGTON—President Truman really poured it on mud-slinging Sen. Joe McCarthy in a long-distance phone conference from Key West with congressional leaders in Washington this week.

PEARSON

"What's wrong with that fellow, anyway?" exploded Truman. "Doesn't he know that he is doing irreparable harm to his government by all this loose talk.

The president commented that McCarthy's unsupported charges that the state department is "loaded with pro-Communists" already had seriously undermined the morale, and perhaps the efficiency, of this vital branch of the government.

"Think of the great numbers of loyal personnel in the department who have given their whole lives to their government," he said, "and think what McCarthy has done to the spirit of these people. It would not surprise me if many of them were thinking of resigning. They probably figure that they'll be next on McCarthy's list and they don't want to have their families dragged through such an ordeal."

The effects of McCarthy's character assassination and reckless rantings were even more damaging on U. S. prestige abroad, Truman emphasized, particularly in Western Europe, where we must keep our heads high in the cold war with Russia.

McCarthy has played right into the hands of Russian propagandists who are doing everything to sell their satellites and other Western European countries the idea that the United States is divided against itself, the president declared.

He added that McCarthy had made the job of our foreign diplomats "doubly difficult," because they are afraid to be seen talking to anyone who might be accused of pro-Communist leanings in France, Italy and other countries, even in the course of their duties.

As a result, the president said, our embassies and legations in some countries had become "virtually isolated" and our foreign-service personnel in this places seriously demoralized.

Things most people don't know about alleged "Commies" in government—Chairman of the state department's loyalty review board charged with weeding out the Communists is a Republican—Gen. Conrad Snow of New Hampshire. He was appointed on the recommendation of GOP Sen. Styles Bridges, a backstage brain-truster for Senator McCarthy's attacks. . . Chairman of the top loyalty review board is also a Republican, Seth Richardson, who served under Hoover. Most of the lawyers under him are also Republican. Neither Truman nor anyone else can overrule them—only the courts. . . Actually, Acheson has fired more state department employees than any other secretary of state. . . McCarthy's attacks have been almost as vitriolic as Moscow's. Here is its latest diatribe against Acheson: "This Fascist-like diplomat. . . a truly incorrigible liar. . . swindler. . . a hired lackey of the instigators of war who spent his scanty brains to belie truth, freedom and peace. . . Acheson's true masters are the banks and concerns who dream of looting the globe.". . Acheson's family is worried over his terrific strain. He is wondering whether he has not become a liability, that for the good of U. S. foreign policy he should resign. . . Writes another secretary of state, Henry L. Stimson, in the Hoover cabinet, about Senator McCarthy: "The man who seeks to gain political advantages from personal attack on a secretary of state is a man who seeks political advantage from damage to his country. . . This is no time to let the noisy antics of a few upset the steady purposes of our country or distract our leaders from their proper tasks."

Harassed over flying saucers, the air force now refers queries to the first chapter of the Prophet Ezekiel who saw a living wheel in the heavens. Airmen are not arguing with Ezekiel and cast no doubt upon what he saw. But they do cast doubt on modern prophets. They saw they have tracked down every flying saucer report, and there ain't no such animal. . . The Brotherhood of Railroad Trainmen, slightly gleeful at presidential seasickness, remind him: "Mr. President, modern steramliners, manned by competent union crews, run daily between Washington and Florida. And no little brown pills are required.". . But the trainmen overlook one thing. The navy paid the bill. Had he gone to Florida by train, he would have had to pay the bill. . . Two great Bible fans are fighting for the Republican senatorial nomination in New Hampshire. Sen. Charles Tobey and challenger Wes Powell are doing their best to outquote each other. . . Bradley Nash has written a book on Herbert Hoover's government reforms—"A Hook in Leviathan."

One of the best men in government resigned the other day—Tracy Voorhees, undersecretary of the army. A Republican. Truman could have kept him on by promoting him to be secretary of the army, a post to be vacant when Gordon Gray becomes president of North Carolina U. But despite the urge for a bipartisan policy, Truman hasn't been appointing many Republicans lately. . . However, Frank Pace, now director of the budget, who will replace Gray, also is a good man. . . Voorhees initiated the important job of winning democracy in Japan and Germany; brought groups of editors, students, government leaders from those countries t osee how the U. S. A. operates. The ideas he planted will live after him. Secretary of the Interior Oscar Chapman moved slowly in picking his new chief of Indian affairs, but he moved sure. Dillon Myer, the man he picked, is a top public servant. . . Unlike some recent members of the senate, Warren Austin, now ambassador to the United Nations, scrupulously observed Rule 12 that a senator must not vote for his pocketbook. Austin refrained from voting for the Talc Bill in 1944 because he had a private interest. . . Correction: Carrol French, mentioned in a recent column as being with Standard Oil of New Jersey, is no longer with concern.

Take My Word For It . . . Frank Colby

WHAT'S THE ORIGIN

St. Joseph: Recently you stated that the three golden balls of the pawnbrokers were not from the coat of arms of the Medici family. But in the same paper another columnist proves that you are mistaken. Retraction?—Reader.

Answer: Sorry, no retraction. The early pawnbrokers of England were not agents or members of the Medici family. They were certain merchants of Lombardy who settled in England and monopolized money lending. They were anything but aristocrats, and had no arms. The three golden balls were they adopted as the sign of their trade were from the arms of Lombardy. The Encyclopedia Britannica says: "It is now as well established as anything of the kind can be that the three golden balls. . . were not, as has often been suggested, from the arms of the Medici family."

Walla Walla: How should we pronounce caduceus, the emblem of the Army Medical Corps?—W. L. B.

Answer: The Caduceus, the mythical staff carried by Mercury, is a rod with two wings and entwined by two sergants. Say: kuh-DYOO-see-us.

Oakland: What is the origin of the overworked word thrill?—M. W.

Answer: Thrill comes from the Old English word thrillen (or thirlen), meaning "to pierce." Originally, thrill meant "to perforate with a sharp instrument; to transfix," hence, by extension, the later and current meaning "to penetrate with piercing emotion."

It's hard to believe that the girl who has just had her appendix removed can say literally, "I've been having the thrill of my life," but it's true.

• • •

Cleveland: Please correct the common error of referring to the forbidden fruit, which Eve gave to Adam, as an apple. The iBble does not name the fruit, but refers to it only as a fruit "pleasant to the eyes." See Genesis 3:6.

Answer: Correct. The erroneous "apple" is perpetuated in the term Adam's apple as a name for the larynx (pronounced: LAR-ingks). According to an old superstition, when Adam tried to eat the "apple," a piece of it stuck in his throat and all men thereafter have had "Adam's apples" as a reminder to humanity of the original sin.

The Voice of Experience

"No, No, A Thousand Times No", There Are No Flying Saucers

By Douglas Larsen
NEA Staff Correspondent

WASHINGTON—(NEA)—Armed only with an old, dog-eared press release, Maj. DeWitt R. Searles is making a heroic stand between the flying saucer threat and the whole rest of the world.

Military unification, operating in its purest, jet-propelled form, has played the cruel trick of assigning Maj. Searles as Uncle Sam's official debunker of the flying saucer. Hour after hour in his Pentagon office, day after day, on the telephone, in interviews, at home, before breakfast, on Sunday night, Maj. Searles keeps repeating:

"No, no, a thousand times no. As far as the Air Force goes there's no such thing as a flying saucer. Further, there are no such things as flying chromium hub caps, flying dimes, flying tear drops, flying gas lights, flying ice cream cones or flying pie plates, thank you and goodby."

* * *

All of these items have been reported seen by reliable witnesses. It's Searles' corollary function to deny their existence. If the saucer thing turns out as something other than liver spots before the bloodshot eye, Maj. Searles will automatically become the reddest-faced Air Force officer in history.

Searles' saucerful of trouble goes back to a fateful Tuesday, June 24, 1947. A Boise, Idaho, businessman, Kenneth Arnold, was flying his private plane over the jagged peaks of Washington's Mt. Ranier. When he landed, he breathlessly reported having seen "a chain of nine saucer-like objects playing tag at fantastic speeds." What happened after that in a unique chapter in American history.

On Jan. 22, 1948, "unification" gave the Air Force the job of looking into saucers for the rest of the services, and for the rest of the government. On April 27, 1949, in a lengthy report, the Air Force concluded that the "saucers are neither a joke, nor a cause for alarm." But on Dec. 27, 1949, an AF press release admitted, in effect, that saucers were a joke after all and that it would have no more truck with the whole business. It said flatly:

* * *

"The Air Force finds that all evidence and analysis indicates

MAJ. DeWITT R. SEARLES: The text is "death of the saucers."

that the reports of unidentified flying objects are the result of: (1) Misinterpretation of various conventional objects. (2) a mild form of mass hysteria (3) or hoaxes."

When the saucer craze got hot again, Searles found himself in the Air Force section of the National Military Establishment public relations office, which is how he inherited his present task. In his thick collection of AF press releases he has the one of Dec. 27, 1949, tabbed "Death of the flying saucers." When a quetsioner gets particularly persistent, he'll read him the full text of the release.

Searles' fame is spreading government-wise. Cabinet officers, Congressmen, Army generals, and the Navy's admirals particularly, take pleasure in referring even the top-level and most frenzied saucer queries to Republic 6700, extension 75131, for the Searles' saucer debunk.

Searles says it's impossible to estimate just how many times in the past few weeks he has had to restate the Air Force's position on the flying saucer. "But it's well into the thousands," he admits.

There's even a diplomatic angle to Searles' job. A long-distance query concerned saucers reported seen in Egypt. The Egyptian government wanted to know if the U. S. A. F. thought there was any cause for alarm. Searles read the full text over the telephone on this one. Similar calls have come on saucers reported in Mexico, Canada and in Europe.

It is no longer a source of dismay to Searles to know that questions on every saucer reported seen in the world will eventually seep down to him. The same courage he showed as commanding officer of a fighter squadron in the Pacific—he is credited with shooting down three Japs—is standing by him in this ordeal. He says he doesn't even have any hard feelings toward saucers.

Letters From The People

Readers of The Escanaba Daily Press are invited to submit their viewpoint on questions of public interest for publication in this column. Please be brief and avoid personalities. The writer's name and address must accompany each letter, but will be withheld on request.

Homosexuals In Office

Dear Editor:

Mr. John E. Peurifoy's recent statement that "91 homosexuals of the State Department were asked to resign," focuses public opinion upon the moral situation which is prevalent in the U. S. at the present moment. Mr. Peurifoy is deputy under secretary of state, and I presume his statement may be relied upon to be true. If however so many degenerates were found in one department of the Government, we may expect that there are many more of these degenerates among the millions of people working for the Federal Government. The ninety-one homosexuals in the State Department, are sufficient evidence of the fact that the government is shot through-and through with people unsuitable to administer the affairs of the nation. And that the time is at hand to make a thorough house-cleaning.

We may be excused if we ask the question, "What kind of people are at the helm of government in the United States when this deplorable moral situation is permitted to exist? In my judgment the Administration is at fault, and neither the President of the U. S. nor any of his Administration can be excused from bearing a full share of the blame for this situation. And "We the People" are also at fault, because we have been so interested in selffish ends that we have elected to office anyone who bore the label of the Democratic Party. The Democratic Party is also at fault, because its chief aim is to elect its candidates to office, regardless of their moral fitness. And the Christian church is at fault, because it also has been willing to condone and sometimes even support and sponsor movements and projects which lend themselves to the degradation of individual and public morals.

St. Paul once wrote to the Church at Corinth" Do you not know that the wicked will not inherit the Realm of God. Make no mistake about it; neither the immoral nor idolaters, nor adulterers, nor catamites nor sodomites, nor thieves, nor the lustful, nor the drunken, nor the abusive, nor robbers will inherit the Realm of God." I. Cor. 6, 9-11. In a supposedly Christian nation there can be no room in the government for those whose morals are of the poultry yard variety.

Karl J. Hammar.

Good Evening . . .

BY CLINT DUNATHAN

SPRING SONG—Spring comes limping down the road of Winter on frosted feet—and there are times when you wonder if the fair maid with violets in her hair and a silly grin on her face will ever make it in 1950.

DUNATHAN

But this is a tribute to Spring: Period of seasonal joy when the buds burst their confining fetters and the limpid rivulets wash out roads and flood basements.

Ah! Sweet Spring! If you wait three more weeks to come tripping around the corner you'll run head-first into Summer.

Perhaps some thugs in the guise of husbands waylaid the reluctant gal and are holding her in chains. Few husbands look forward to spring cleaning with ar pleasure.

• • •

ANGLER'S DREAM—The longer spring is delayed, the longer it will be before the Little Woman gets the urge to take the house apart and put it together again. And if spring is delayed until fishing season starts, husbands will have an excellent excuse to wield the fishing rod rather than the carpet sweeper.

Yep, Spring can be a lovely, lovely time on a trout stream. Anglers dream about such things—the sighing breezes, the flash of a trout in a pool. And every year he forgets the man-eating mosquitoes and black flies, and the hole in his waders.

• • •

YOU CAN HAVE IT — For my money, Spring is one of the most welcome yet most aggravatingly disappointing seasons of the year. It is a season full of promises but short on delivery. Especially this year. One warm day makes you dream of spring flowers and the next day you are shoveling snow off the sidewalk.

• • •

NECESSARY EVIL—Yet Spring is a necessary evil, like the annual income tax at the Ides of March and the payment of the coal bill. Spring has a way of kicking you after Winter has you down.

Take the county roads, as example. No sooner do the drifts get cleared away than Spring starts dragging up a lot of frosty old scores to make the roads a mess of mud.

The only reason people tolerate Spring is because Summer is coming to relieve us from Spring's erratic behavior. The mud holes in the road will dry up, the road crews will repair the washouts, and folks will work all summer long trying to patch up the damage Spring has done to the countryside.

• • •

JUST RELAX—Perhaps we are harping too much on the subject. The seasons (like the weather) repeat and no one can do anything about it—except talk. Spring might be a lovely time if you could relax and enjoy it.

• • •

SPRING FEVER—There are many reasons why Spring should be a period of restful enjoyment—but the usual responsibilities of life make this impossible.

Add to the duties of spring cleaning, road repair, seed bed preparation, plowing and discing, the exhilaration of the season that demands people to be up and doing—even if the doing is of little importance.

Time was—and not so long ago—when Spring brought a thorough dose of sulphur and molasses, heaping servings of dandelion greens, and generous bowls of rhubarb sauce. Three days of such a diet and our grandparents had to relax. They had not the strength to carry on.

Questions and Answers

Q—Where is the oldest synagogue in America?

A—The Touro Synagogue, built in 1763 at Newport, Rhode Island, is the oldest synagogue in America.

• • •

Q—What is the United States per capita consumption of crude oil?

A—Petroleum consumption is a good measure of a country's standard of living; in the United States per capita consumption of crude oil and its liquid products amounts to 575 gallons a year.

Into The Past

10 YEARS AGO

London—An incipient threat to the flow of Russian oil to Germany arose last night when diplomatic sources in the Balkans said that Turkey had agreed to permit Allied warships to sail through the strategic Dardanelles and enforce an anti-Nazi blockade on the Black Sea.

Escanaba—A large vote is anticipated in Monday's city election with a field of 10 candidates in the race for three city council places.

Escanaba—More than $600 has been contributed for the promotion of the Escanaba Smelt Jamboree.

Gladstone — The WPA pre-school play center will be opened Monday, April 1.

Manistique—Stanley, the Magician, will perform at the Methodist church Monday night.

20 YEARS AGO

London—The Palestine commission today made public its report on disorders in Palestine, holding that the outbreak was from the beginning an attack by Arabs on Jews but not premeditated.

Chicago—A campaign to withdraw two million acres from wheat production was launched today by Chairman Alexander Legge of the Federal Farm board.

Manistique—Lucille Archey, daughter of Mr. and Mrs. Jess Archey, was host to a number of friends Friday on her 10th birthday anniversary.

Gladstone—Diamondball enthusiasts have called a meeting to be held at the communiity building tonight at 7:30.

Escanaba—With the Allard murder trial as the center of interest, circuit court will open today in Escanaba.

Murder Victims Need Sympathy

Too Much Goes To Killers, Says Ruark

By ROBERT C. RUARK

NEW YORK — I claim you cannot dignify violence today with all the old, solemn hush-hush we used to give it out of defence to death, because it is getting out of hand and the corpse don't care. I see no need to tread gently in the presence of the misunderstood wielder of the gat or wielder of the knife.

There is no dignity in murder, as it hits us daily from the front page, because murder is done for such silly reasons, and the excuse is always lame. Crime has achieved almost a perfect amnesty for itself in that we worry more about the cause than the effect. The effect, in crime, is the important thing — at least to the stiff on the floor.

Man is an imperfect fellow at best, or we would all be angels, and there are two words in the common speech called "good" and "bad." Generally there are more goods than bads, and for that reason things we call laws were invented to keep the bads from preying on the goods until we run out of people who pay taxes, come home of nights, educate their children and contribute to the current culture as best they can.

Must Be Penalty

Without laws you have a jungle, full of predatory beasts who eat the weak and abuse the old. We have also called this abuse Nazism and Communism and carpetbaggery and Ku Klux Klanism. The laws say that you shall not kill and you shall not steal and you shall not covet thy neighbor's wife unless you are prepared to pay a penalty. The laws say that you better behave yourself or the cops will come and treat you unpleasantly.

To enforce laws you have to have examples. Anybody who has ever raised a child or a dog knows this. When you train a dog to stay off the bed or you train a child not to steal you slap hands or paws and say "bad." If you are irregular in this training, and laugh at the little sin, very soon the child or the dog has no respect for his neighbors, and he will steal or lie on the bed or refuse to housebreak himself to the laws of the society in which he is forced to dwell.

Now I am very sorry for this maladjusted Willie-boy who stabbed the four people to death in Brooklyn, but I am less sorry for Willie than I am sorry for the four corpses, and their families, and for the heirs and assigns of the people who lie in the hospitals as the result of Willie's knife-work.

I am full of sorrow today. I weep for the doctor in Detroit who shot his wife and phoned his priest and also the police after he had blown his everloving to eternity with a shotgun. I sob for the guy that killed himself after thoughtfully phoning his wife so she could hear the shot.

One of our magistrates paroled five rapists with no bail, and I wept for them, too, as well as for the fellow who got beat up protecting the girl in the case—beat up so bad he is in the hospital with editorials to comfort him. I don't suppose I ought to weep for the girl, because she was only the victim.

I can weep retroactively for the poor, mad Robert Irwin who used his hands and an ice-pick to scrag three, and the Unruh lad who killed everything in the street—but suddenly it occurs to me that nobody is rending his garments for the dear departed. Most of the commotion is for the misguided sinner.

It seems to me that we must revise our laws to the point where the victim is the guilty party. Otherwise we have no way of making him responsible for his bad luck in crossing the path of a malefactor who has sociology on his side and a frustration complex to argue him loose from a conviction.

Chatham

Church Services

CHATHAM—Rev. John Hamel of Marquette will conduct services Monday evening, April 10, at 7 at the home of Mr. and Mrs. Carl Zeno. This week's service was held at the William Spence home.

Eben Church

Sunday school instruction at the Finnish Ev. Lutheran church at Eben begins Sunday morning, April 2, at 9. There will be no church service. Easter Sunday English services will be held at 10:30 and Finnish services at 11:15 with Rev. Frank Pelkonen of Marquette in charge. The Sunday school will present its Easter program at 7:30 that evening.

Guy Knutson will serve you honestly and efficiently on the City Council. He has no axe to grind.

Vote for
GUY W. KNUTSON
on April 3rd.

(Paid Political Advertisement)

7 DAYS ONLY

We'll Give up to $10.00 For Your Old Bike Regardless of Condition When You Trade for Any New Firestone BICYCLE

Extra Low BUDGET TERMS during this Sale
only 4.00 DOWN and as Little as 1.75 A WEEK

Special
FOR YOU KIDS WHO DON'T HAVE A BIKE TO TRADE
THIS COUPON IS WORTH $5.00 TOWARD THE PURCHASE OF ANY FIRESTONE BICYCLE AT REGULAR PRICE IF YOU DO NOT HAVE A TRADE-IN. ONLY ONE COUPON MAY BE APPLIED ON A BICYCLE.

HEY KIDS .. LOOK!
Get a Bike Basket at NO EXTRA COST With Every Bike Purchased This Week!

Firestone STORES
913 Lud. St.

The story of the PALMS

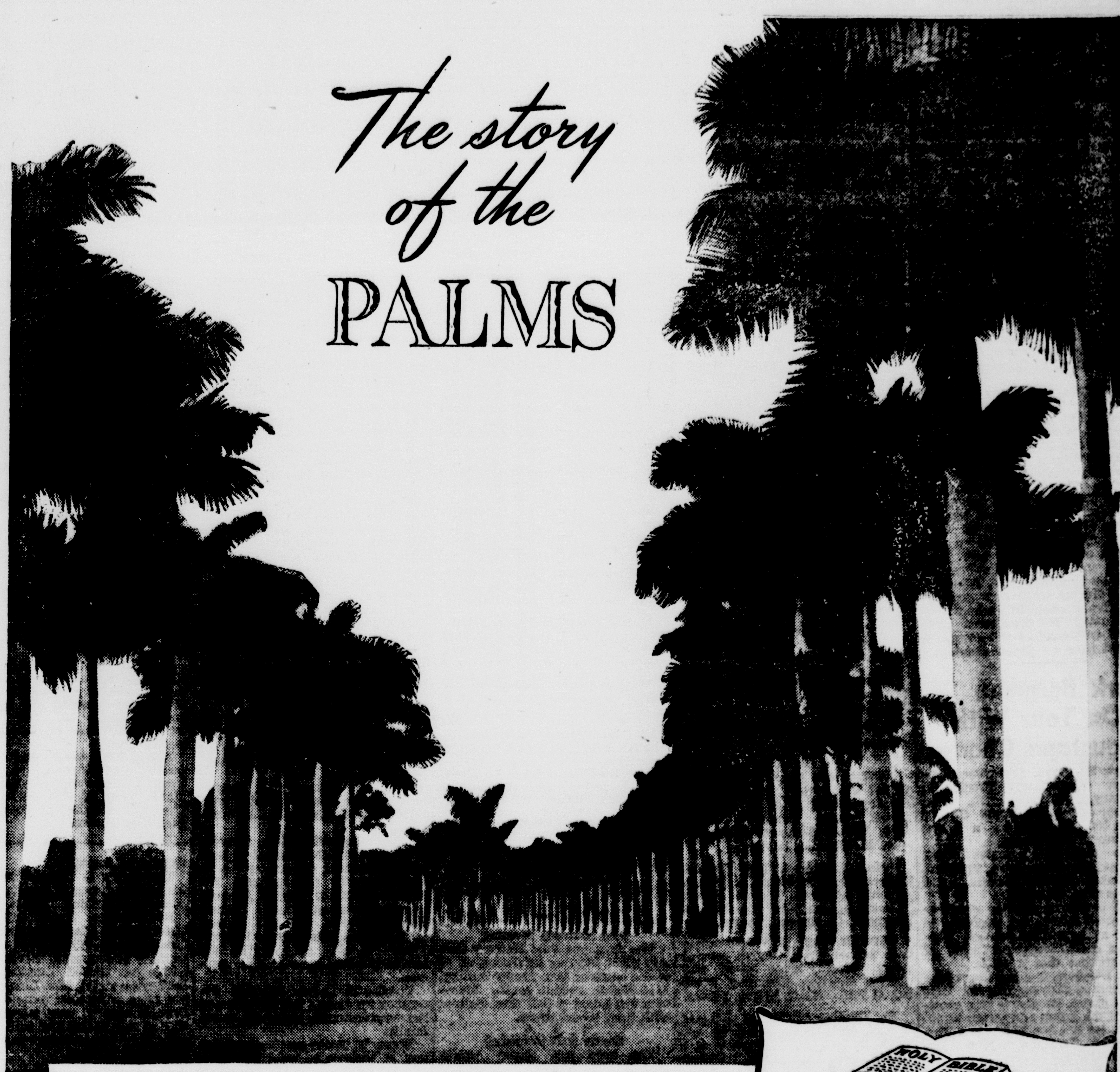

There were hundreds of trees along the Bethany Road. But no one noticed them. People were hastening over those last few miles, bound for Jerusalem to celebrate the feast.

Then the King passed by! A gentle Galilean with kind sorrowful eyes—riding to His *coronation*.

People cheered and shouted *Hosanna*. Some laid their cloaks on the dusty roadway. And then, someone discovered the trees . . . beautiful palms that had stood unnoticed. Their graceful branches became the carpet of the King!

And when men sought a name for that triumphal Sunday, they named it for the palms. It is a day for discovering the spiritual beauty God has planted along the road of life—a day to worship Our King.

THE CHURCH FOR ALL . . . ALL FOR THE CHURCH

The Church is the greatest factor on earth for the building of character and good citizenship. It is a storehouse of spiritual values. Without a strong Church, neither democracy nor civilization can survive. There are four sound reasons why every person should attend services regularly and support the Church. They are: (1) For his own sake. (2) For his children's sake. (3) For the sake of his community and nation. (4) For the sake of the Church itself, which needs his moral and material support. Plan to go to church regularly and read your Bible daily.

	Book	Chapter	Verses
Sunday	Matthew	21	1-11
Monday	Psalms	24	1-10
Tuesday	Psalms	1	1-6
Wednesday	Psalms	15	1-5
Thursday	Luke	19	1-10
Friday	Luke	19	11-27
Saturday	Luke	19	28-48

Copyright 1950, E. E. Keister, Strasburg, Va.

This Series of Ads is Being Published Each Week in the Daily Press Under the Auspices of the Churches of Delta County and is Being Sponsored by the Following:

HARNISCHFEGER CORPORATION
Escanaba

MARBLE ARMS & MFG. CO.
Gladstone

NORTHWESTERN VENEER & PLYWOOD CORP.
Gladstone

DELTA HARDWARE CO.
Escanaba

ANDERSON BROS.
Rapid River

HANSEN & JENSEN OIL CO.
Escanaba

WOMAN'S PAGE

AMY BOLGER, EDITOR, PHONE 35

Personals— Club— Features— Fashions— Activities— Society—

Choir Concert Sunday Tribute To Leslie Harings

Mrs. Leslie Haring of Bark River, choir director at Calvary Baptist church for the past 11 years, who is leaving with members of her family for a new home in Minnesota in the near future, will direct the choir in a concert of favorite hymns Sunday evening at th regular service at the church.

The concert will be given in tribute to the Haring family which has been active in Calvary church affairs for many years. Mr. Haring has sung bass in the choir, and has been a teacher of the adult Bible class and a deacon of the church. Three sons are preparing for the ministry and the fourth, Burt, is superintendent of Calvary Sunday school.

The numbers Sunday evening will include "Sweet Story of Old" with a solo by Mrs. Goodman, "Thre Is a Wonderful Name," "All Hail Immanuel", "Shall I Crucify My Savior" by a mixed quartet, "Jesus, My Savior", "'Neath the Old Olive Tree", "The Palms" by a male quartet, "Hallelujah for the Cross", "I Know That My Redeemer Lives" with solo by Mrs. Haring. "The Christ Story" a duet by Mrs. Al Goodman and Burt Haring and "The Lord's Prayer", a solo by Rev. Merrit J. Kline.

Mrs. Haring who has directed the Calvary choir in various programs and in broadcasts over WDBC will conduct the group for the last time on Easter Sunday.

Mark Bergman Is On Tour With Augustana Chorus

Mark Bergman, first year student at Augustana Theological seminary, Rock Island, Ill., is a member of the Augustana Chorus which left Thursday on a seven day tour of four states.

The itinerary includes Sioux City and Ottumwa, Iowa, Fremont, Nebraska, Axtell, Kansas, and Kansas City, Missouri.

The chorus under the direction of Brynolf Lundholm, professor of music at Augustana college, presents a choral worship in each of the churches that it visits.

Mr. Bergman is a member of the first bass section in the 38 man choral group. He also is vice president of the group and serves as organist. He is a son of Mr. and Mrs. George A. Bergman of 1016 Tenth avenue south.

April Fool Story Saturday Morning

Boys and girls who enjoy a good joke will like the story hour Saturday morning at 10 in the children's room of Carnegie public library. Miss Betty M. Harris, children's librarian, will tell the story of the "900 Buckets of Paint" and a special April Fool story, which will be a wellknown fairy tale, hidden in another story. All are invited to join in trying to guess just what the story is.

Rapid River

Legion Auxiliary

RAPID RIVER — The Ladies' Auxiliary to the American Legion will meet Tuesday evening, April 4, at 8 at the home of Mrs. Allen Young.

Royal Neighbors Meet

The Royal Neighbors met Tuesday at the home of Mrs. Frank Gerlach with 18 members attending. Mrs. Grace Casimir was received into the organization. After the business session games were played. Mrs. Janette Malnor was high, Mrs. Elva Schram received the consolation award and Mrs. Mildred Papineau, the guest award. The next meeting will be held at the home of Mrs. Lee Lagerquist Tuesday afternon, April 11.

Bake Sale April 8

St. Theresa's Circle of St. Charles church will hold its annual bake sale Saturday, April 8, at the Murray Cole store. The sale opens at one o'clock.

Mission Closes

A successful mission was held this past week at St. Charles church, closing with afternoon services Sunday. The mission was given by Rev. Mark Van Gorp, C. S. S. R.

Personals

Mr. and Mrs. Charles Moudry have returned from Green Bay where they spent the winter months.

Mr. and Mrs. C. E. Hamilton who spent the past four months in Menominee and Marintte returned to their home here Sunday.

Eli Schram who is confined to his home suffering from sprains and bruises received in a fall while working in his cow barn is recovering.

Paul Casimir has returned to Perkins after spending several days here at the Ray Callahan and Joseph Casimir homes.

Apples supply some vitamin A and varying amounts of Vitamin C. They also furnish minerals, organic acids, bulk and pectin. Don't forget the old rule about an apple a day reminds Roberta Hershey, Michigan State College home economist.

If your electric range has open units be especially careful to keep salt, soda, soap and sugar off the wires. There's danger of burning out the wires say Michigan State College home economists.

Rural Church Notices

AMERICAN SUNDAY SCHOOL UNION
Rev. Gerald W. Bowen, Missionary-Pastor

Hendricks Union Sunday School at the Hendricks Chapel at 10 a. m. Mrs. Wallace Campbell Supt.

Brampton Union Sunday School—Chapel at 10 a. m., Mrs. Martin Arvey, Supt.

Ford River Mill—Sunday school at 9 a. m. Mrs. Dalip Rehnquist, Supt.

Soo Hill Union Sunday School at school house at 9:30. Mrs. Louis Buehler superintendent.

Cedardale Union Sunday School at school house at 1.—Mrs. John Soujanen, supt.

Kirby Union Sunday School at the Kirby home in Perronville at 2 p. m. Robert Kirby, jr., Supt.

Fox Union Sunday School at Jacobson home at 10:00 C. S. T. Mrs. Einar Jacobson, Supt.

HERMANSVILLE METHODIST PARISH
John A. Larsen, minister

Cunard Methodist — Sunday school at 10 a. m. Worship service at 2:00. Women's Bible Class Tuesday afternoon. Christian Fellowship Saturday.

First Methodist, Hermansville—Sunday school at 10:00 a. m. Worship service at 7:30.

Immanuel Methodist Norway — Worship service at 9:30. Sunday school at 10:30.

Faithorn Methodist — Worship service at 11:00.

Reorganized Church of Jesus Christ of Latter Day Saints—Sunday school at 10 at Danforth school house, Escanaba, Route One. Robert Sheppard in charge. —A. M. Boomer, pastor.

Salem Lutheran, Bark River.—Church school at 9:30 a. m. Divine worship at 10:45. Sermon topic: "Observing the New Treaty." — Maynard O. Hansen, pastor.

Seventh Day Adventist—Sabbath school, 9:45; Church service at 11. Weekly Bible study and prayer meeting Thursday evening at 7:30.—Keith Morey, pastor.

St. Charles (Catholic) —Rapid River—Confessions Saturday evening at 7:30. Sunday masses at 8 and 10 a. m.—Rev. Fr. Anthony Schloss, pastor.

Bark River Methodist —Church school at 2:00 p. m. Classes for everybody including adults. Afternoon worship services at 3:00. —Otto H. Steen, minister.

St. Paul's Ev. Lutheran, Hyde—Sunday school teachers meeting at 8:45. Sunday school at 9:00. Divine services at 10.—Rev. A. A. Schabow, pastor.

Calvary Lutheran, Rapid River Church school at 10:30. Confirmation class at 7 p. m. Divine worship at 8 p. m. Brief voting session after service to call Wilbert Johnson of Augustana Seminary. Maynard O. Hansen, vice pastor.

Cornell Methodist— Sunday school at 10 a. m. Worship service at 8 p. m.—Karl J. Hammar, minister.

Sacred Heart, Schaffer—Daily masses at 8. Sunday masses at 8:30 and 11. Confessions Saturday from 7 to 9. Lenten devotions every Wednesday and Friday evening at 8.—Rev. Joseph Beauchene, pastor.

Congregational, Rapid River — Sunday school at 9 a. m.

Bark River Mission Covenant—Service Sunday, March 26 at 2:30 at the home of Mr. and Mrs. Frank Romain.—John P. Anderson, pastor.

St. Andrew's Catholic, Nahma—Daily mass at 8. Lenten devotions Wednesday at 4:30 and 7 p. m. Confessions Saturday afternoon from 3:00-4:00 and 8:00 to 9:00 p. m. Apr. 2, masses 8:00 and 10:30. —Rev. Charles Reinhart, pastor.

Nahma Gospel Chapel—Services in Civic Center, Sunday school at 10:30. Worship at 11:15.

Harris Township Presbyterian—Sunday, April 2, Divine worship at 9:00 a. m. —James H. Bell, pastor.

Watson Sunday school—Sunday school at the Watson school at 10 a. m.—Rev. Jack Doyens, pastor.

St. Paul's Episcopal, (Nahma)—Sunday school at 9:30. Stanley Lancaster, supt. Mrs. Myron Moore, assistant. April 3, Communion service and sermon at 7:30.—Rev. Herbert Wilson, Vicar.

St. Martin's Lutheran (Rapid River)—Sunday school, 10:15. Communion service, 10:45.—Rev. Theophil Hoffmann, pastor.

Social—Club

Past Matrons Meeting

The Escanaba Past Matrons club will meet Monday afternoon at 2 at the home of Mrs. Henry Bathke, 1214 Eighth avenue south. Members are asked to call Mrs. Bathke with their reservations.

* * *

Candy Sale Saturday

The boys and girls' senior classes of St. Stephen's Episcopal church school will hold a candy sale at Bonefeld's at 2 p. m. Saturday. Proceeds will go toward their Lenten offerings.

Use leftover beef in a hearty sandwich filling for the lunchbox. Grind the meat fine and mix it with finely diced celery, pickle relish, and mayonnaise or creamy salad dressing. Season with salt and freshly ground pepper.

We have all your Baby needs
From Biolac to Talcum.
Get 'em here in one short trip,
We'll always make you welcome.
MEADS Since 1875
Open all day Sundays Next to Delta Hotel
Phone 262

ATTENTION!
A New Dry Cleaning Service for Escanaba Trading Area
Beginning April 3 we will offer three day dry cleaning service throughout this area on the following schedule:
Mondays and Thursdays
Gladstone, Kipling and Rapid River
Tuesdays and Fridays
Wells, Soo Hill Carroll's Corner, Flat Rock, Danforth and Riverview.
Wednesdays and Saturdays
Ford River, Schaffer, Hyde and Bark River.
Phone 600 if you want our truck to call at your home in any of the above listed towns.
CITY CLEANERS
Escanaba 2201 Lud. St.

Personals

Mrs. Edward Stratton, sr. has returned to her home in Kipling after spending the winter months with her daughters, Mrs. Philip Rapin and Mrs. Robert Byers of Detroit, and Miss Liota Stratton of Chicago.

Mrs. Emil Neumann, 830 South 15th street, who went to Rochester, Minn., recently for examination at the Mayo Clinic submitted to surgery yesterday at the Colonial hospital. Mr. Neumann accompanied her to Rochester.

Mrs. John Connelly, 310 South 14th street, has returned from Riverside, Calif., where she visited for three months with hr son and daughter-in-law, Staff Sgt. and Mrs. Robert Connelly.

Mrs. John Sullivan, 312 South 14th street is arriving tonight from Fresno, Calif., where she spent three months visiting with her sister, Mrs. Ethel Carlson. Enroute Mrs. Sullivan is visiting in Chicago with her sister and brother-in-law, Mr. and Mrs. Ed Anderson.

Barbara Duchaine, 1305 Eighth avenue south, left today for Yellow Springs, Ohio, where she will resume her studies at Antioch college. She has been employed the past three months in the business office of the Escanaba Daily Press under the college co-operative work-study program.

Mr. and Mrs. Bertil Anderson left today for a two-week visit in Washington, D. C., with Mr. and Mrs. William Yeager, and in New York city with friends.

Mrs. E. L. Nicholson, 428 South 11th street, has left for a weekend visit with relatives in Milwaukee and Chicago.

Mr. and Mrs. George E. Harvey left this morning for Milwaukee, to attend the Chicago and North Western veterans banquet Saturday night.

Mr. and Mrs. Joseph Eugate have left for a weekend visit with relatives and friends in Milwaukee.

Mary Margaret Walch, student at Katherine Gibbs school in Boston, is spending the Easter vacation here with her parents, Dr. and Mrs. John J. Walch, Enroute home she visited in Ann Arbor. Barbara Walch, who is a student at Harcum Junior college in Bryn Mawr, Pa., also is spending the Easter vacation here with her parents.

Charles H. Larson left this afternoon for Grand Rapids to spend the weekend with members of his family.

Elmer W. Jones and Henry Deegan of Marquette were Escanaba visitors yesterday.

The James E. Frosts returned yesterday afternoon from a winter vacation in Miami, Florida.

Dr. and Mrs. Loren Miller of Chicago, and Miss Doris Smith of Lake Geneva, Wis., have returned to their homes after visiting here with the Harold Lemkes, 1214 Ludington street. Mrs. Lemke, who has been a surgical patient at St. Francis hospital now is recuperating at her home. The Millers are cousins of Mrs. Lemke and Miss Smith is her niece.

Juniors At Rapid River Presenting Play April 14

RAPID RIVER, — The Junior Class of Rapid River high school has started practice on the play "Mama's Baby Boy," a comedy in three acts which will be presented April 14 in the high school auditorium.

The cast chosen is as follows:

Mrs. Shepard McLean, a young widow—Jeanette Huff

Shepard McLean, her young son —Maurice Lancour

Luther Long, a widower—Wilbur Oman

Juliet Long, his young daughter—Joan Anderson

Mrs. Matilda Blackburn, Mrs. McLean's mother—Lorraine Olson

Wilbur Warren, Shephard's young pal—Victor Majestic

Sylvia Kline, Wilbur's girl friends—Alice Kellerson

Mrs. Carlotta Anglin, a friend of Mrs. McLean's—Elaine Sahn

Cynthia Anglin, her young daughter—Bonnie Potvin

Max Moore, a real estate agent —Richard Wietzke

Minnie, a young colored maid—LaVerne Karasti.

Births

Mr. and Mrs. Donald Mills, Rapid River Route One, are the parents of a son born March 29 at St. Francis hospital. The baby whose weight was six pounds and two ounces is the third child in the family.

Mr. and Mrs. Allan Gillis jr., 802 Delta avenue, Gladstone, are the parents of a daughter, their first child, born at St. Francis hospital March 30. The baby's weight was seven pounds and six ounces.

A daughter, their first child, was born to Mr. and Mrs. Albert Grau, 1018 Second avenue south, March 29 at St. Francis hospital. The baby weighed seven pounds and three ounces.

ESCANABA'S WEEKEND
Bakery Special
FRESH RAISIN PIE
At Your Favorite Grocers
OUR OWN BAKERY

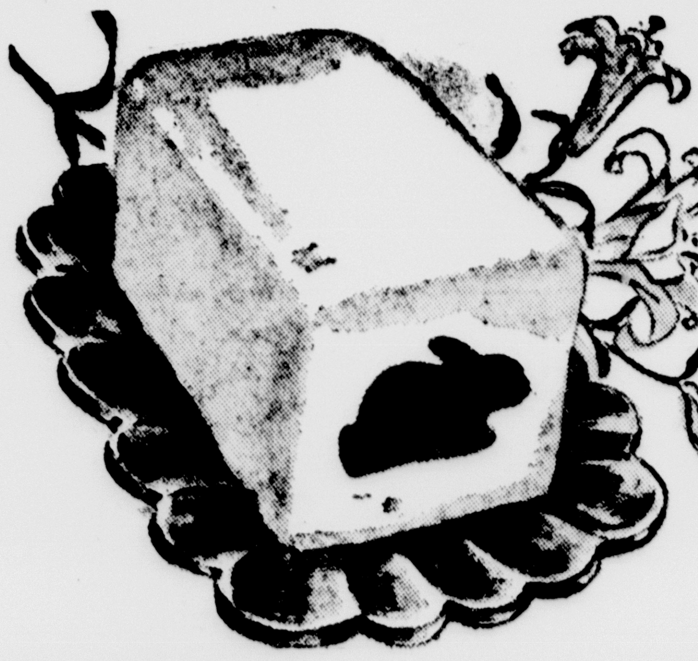
For The Easter Holidays...
A most delectable treat for the Easter week end ... a creamy rich ice cream brick with a bunny or chicken center. Be sure to include this special Ice Cream on your Easter menu. Order early.
At your neighborhood dealer or our downtain fountain.
HOYLER BAKING CO.
507 Lud. St. Phone 19

Church Events

Bethany Groups

Bethany meetings Saturday morning are the 9th grade confirmation class at 8:30, the Sunday school choir at 9:45 and the triolet choir at 10:30.

* * *

Covenant Class

The Covenant confirmation class will meet for instruction at 10 Saturday morning.

* * *

Immanuel Meetings

Immanuel confirmation class meets Saturday morning at 10 and the junior choir will practice at 11.

Today's Recipes

Apple Chutney

Ingredients: 4 medium-sized apples, 2 cups sugar, 1½ cups cider vinegar, ½ package raisins, 1/8 pound crystallized ginger, ½ teaspoon salt, ¼ teaspoon red pepper, 1 peeled clove garlic (finely minced). 2 teaspoons mustard.

Method: Core and peel apples; cut in slices and dice. Put in saucepan with remaining ingredients and boil slowly until thick.

YES...
We'll send it!
● When you have urgent need for "something from the drug store"—and there's no one to send—telephone our *Emergency Service.* The items will be delivered promptly—and without extra charge. We also pick up prescriptions and deliver the carefully compounded medicines with all possible speed.
West End Drug
"Where Pharmacy Is A Profession"
Free Delivery Tel. 157
PRESCRIPTION SPECIALISTS

David M. Locke All-A Student

David M. Locke, junior in the College of Literature, Science and Arts at the University of Michigan, is among students who earned all-A records during the fall semester. David is the son of Mrs. Catherine Locke, 309 South Third street.

Classified Ads cost little but do a big job.

Treat your family and guests to crisp, made-with-milk Princess — the cracker that is always fresh!
QUALITY BISCUIT COMPANY • MILWAUKEE

LOOK "SMART" ON EASTER—
Send your clothes here—
Our Many Services Include:
EXPERT DRY CLEANING
ZIPPER REPAIR — HAT BLOCKING
WATERPROOFING - ALTERATIONS
PLEASE PHONE 1051 FOR PICK UP
NUWAY CLEANERS
1209 Ludington St.
(In Gladstone Phone 4041)

Living Room Luxury Unlimited with our New "Coronet" SUITE BY INTERNATIONAL

Special During April Only
$239.00 (sofa and matching chair)
A World of Comfort
with the "Kant Sag" Base
● Distinctive new design, new beauty
● Exclusive sculptured frieze covering
● Select from 7 smart decorator shades
● Famous Sturdilux construction, spring-filled backs, cushions, seats
● A World of Comfort!
● Kant Sag adjustable comfort
Ask for demonstration.
You'd expect to pay at least $50 more for quality and value like this. Yes, it's our way of proving that we can bring you the newest designs, the finest quality in living room furniture —at prices that mean extraordinary savings. Compare this nationally-advertised "Coronet" suite by International—then look at our price tag! Buy now during our great February sale!
Petersen Furniture Shop
1212 Ludington St.

Truman Regime Poor - Childs

Republicans Could Attack Effectively

By MARQUIS CHILDS

WASHINGTON — The Republican party has lost five presidential elections in a row. In the 18 years since 1932 they have lost three congressional elections and won one.

CHILDS

That is a somber record of defeat even when the four years of the war, which saw by comparison at least a suspension of partisan politics, are taken into account. Ror old-line Republicans it is not merely depressing, not merely humiliating; it is downright im.noral, wicked and contrary to nature.

You can see this attitude as the two parties approach what may well be a crucial election this fall. The opposition party suffers from a deep sense of frustration and, with that, one can detect a related feeling that anything is justified in order to win.

It is easy to understand this feeling. The Republicanism of the past was rooted in the belief that God and the American people meant the Republicans to govern the nation.

Republican Religion

This was not just a political belief, it was a creed, a faith. I saw it in my father who was born and lived all his life in Iowa. Iowa was Republican as inevitably and finally and as unshakeably as the sun rises and sets.

Oh, there was another political party called the Democratic party. And at rare intervals the American people in confusion and uncertainty gave temporary support to this other party. But my father never doubted that these were temporary periods of aberration and that sooner or later, and usually sooner, the people would see the error of their ways.

My father was a delegate to the Republican convention of 1920 that nominated Warren G. Harding. I remember that I met him at the station when he returned from Chicago and it seemed to me he was just a mite shaken. But Harding was a Republican and therefore he was right.

The collapse of farm prices in 1920-21 did great harm to Iowa and to Republicans in Iowa. But it was not until long after my father's death that I realized how tenacious and how complete his faith had been in spite of these calamities. One of my father's close friends told me that my father refused to speak to him for several months because the friend had spoken slightingly of Calvin Coolidge.

End Justifies Means?

The dammed-up frustration growing out of five successive defeats has generated the kind of do-or-die desperation that is visible today. If this attitude is examined carefully, its relation to the dangerous conviction that any means, however immoral, justifies the attainment of the moral end becomes clear. That end is the restoration of the Republican party to power and the nation to virtue and decency once again.

Out of this attitude comes the smear and the demagogic denunciation. Fundamentally, it is a refusal to discuss issues in the belief that such discussion is futile and that only more virulent and irrational means will carry the day.

Truman Needs Criticism

In my opinion there is in this the potentiality of disaster, and disaster not merely for the Republican party but for our political life. If ever there was an administration that needed the corrective of vigorous and persistent criticism on both performance and principle it is the Truman administration.

In large areas it is shabby, threadbare and specious, or worse. It is lacking in vigor and resolution. Far too many misfits and hacks are in important positions. Political appointments have lowered the standards of the judiciary.

For a real and a forceful opposition the opportunity would seem to be unparalleled. The answer of many Republicans is: "We tried that and it doesn't work and it won't work so long as this crowd keeps on handing out benefits."

Republicans Are Divided

Of course, it never has been tried in any vigorous or forthright way. One reason is that Republicans, themselves, are divided on the kind of opposition they want to set against the party in power.

In my opinion any gains growing out of the irrational and demagogic approach are bound to short-lived. The Republican party is not really equipped for that kind of game. The old timbers will not stand that kind of strain. If a party of irrational virulence and demagogery is to come into being, it will not be the Republican party as we have known it.

There are Republicans who understand this. They are beginning to raise their voices. But they must assert themselves quickly if they are to set their party on a hopeful and positive direction.

Methoxychlor has been found as effective as DDT against flies when not used in sunny areas.

Mrs. Buehler Is Soo Hill President

WELLS—Mrs. Louis Buehler was elected chairman and Mrs. Rudolph Bauer, secretary-treasurer, of the Soo Hill extension club at its meeting Tuesday evening at the Soo Hill school. After the election Mrs. Buehler gave a lesson on etching glasses. Those attending the meeting were Mrs. Bauer, Mrs. Buehler, Mrs. James Anderson, Mrs. Ernest Anderson, Mrs. Carl Fletcher, Mrs. Danny Garbe, Mrs. Frederickson, Mrs. Andrew Emond, Mrs. Oliver Brazeau, Mrs. Fred Carley, and Mrs. Tom Winker.

Through Service By Greyhound Bus Begins Saturday

The inauguration of new "through" service by Greyhound Lines between Michigan's Upper and Lower Peninsulas is scheduled for Saturday, April 1. Operating two round trips daily between Detroit and Calumet, and one round trip per day between Detroit and Duluth, bus travelers will now enjoy the convenience of riding straight through without changing coaches or transferring luggage at Mackinaw City and St. Ignace.

This faster, more convenient service will be further augmented in June. At that time, according to the Greyhound officials in Detroit and Minneapolis, Express service will also begin. This special transportation, that starts at the opening of the summer vacation season, will provide additional time-saving and convenient transportation for vacationers and convenient transportation for vacationers and business people moving between the two Peninsulas.

In pointing out the enormous distance covered by the long highway route over which the new, "through" service will be operated, J. V. Murphy, head of Greyhound's Traffic Department in Detroit, said it equals exactly the distance between Detroit and New York City.

TODAY'S BIRTHDAY

By AP Newsfeatures

HENRY MORGAN, born March 31, 1915 in New York as Henry Lerner von Ost Jr., son of a vice - president of a bank. Radio comedian, he started as a page boy in a New York radio station. His kidding of sponsors and their products has won — and lost — him many jobs.

HENRY MORGAN

Nahma Choir Will Sing Easter Mass

NAHMA—The choir of St. Andrew's Catholic church at Nahma, under the direction of the organist, Mrs. Reginald Hebert, will sing Mass of the Shepherds by Pietro A. Yon on Easter Sunday.

Miss Corinne Bernier will sing Schubert's "Ave Maria" at the offertory of the Easter mass and she will be accompanied by Miss Peggy Phalen.

The personnel of the choir is as follows: sopranos, Helen Jane Mercier, Corinne Bernier, Jeanette Deloria, Carolyn Sefcik, LaVona French, Betty Hruska, Marlene Schafer, Loretta Sherlock, Margaret Gereau, Rita Schafer, Kathleen Hebert and Frances Berg; altos, Peggy Phalen and Katherine Sheedlo.

Danforth

Danforth Card Party

DANFORTH—The Danforth 4-H club is sponsoring a card party at the school Sunday evening at 8. Prizes wil be awarded for high scores in the games and a lunch will be served. The public is invited.

Bargains you want on Classified Page.

PREVENT

START NOW!!

PUT-Pounds on Runty Calves
STOP-Nutritional Scours
CUT-FEED BILLS
RAISE BIGGER HEALTHIER CALVES WITH
RANDOM'S CALF CAPSULES

City Drug
1107 Lud. St. Phone 288

RICHER'S MARKET
Free Delivery —— Phone 93

- Fresh Pork Hocks .. lb 29c
- Tasty Potato Saus. lb 35c
- Breakfast Pork Sausage lb 49c
- 5-Rib End Pork Loin Rst. lb 45c
- Choice T-Bone Steak lb 79c
- Meaty Veal Chops .. lb 69c

— Easter Special —
HAMS Oscar Mayer 14 to 16 lb avg. whole or shank half lb. 53c

- Boneless Rolled Rib Rst. lb 65c
- Butternut Coffee ..... lb 77c
- Fresh Crisp Cucumbers 2 for 15c
- Nu-Maid Oleo ..... 2 lbs. 45c
- Fancy Red Delicious Apples ... 2 lbs. 27c
- Pure Lard ...... 2 lbs. 29c

ATTENTION
FARMERS and DEALERS
SELL YOUR
CATTLE — CALVES
HOGS — SHEEP
—to—
PLANKINTON PACKING CO.
Menominee, Mich.
— on the —
FELIX JOHNSON FARM
6 miles West of Escanaba on County Highway 412
EVERY MONDAY 9 A.M. to 2 P.M.
You will find it a good market for your slaughter livestock
No yardage or commission
Phone Escanaba 7000F13 for Pick-up Service

Try a Classified Ad today. Call 692

CESAR ROMERO, romantic screen star, says:

"Smooth, sociable Schenley is the drink for me!"

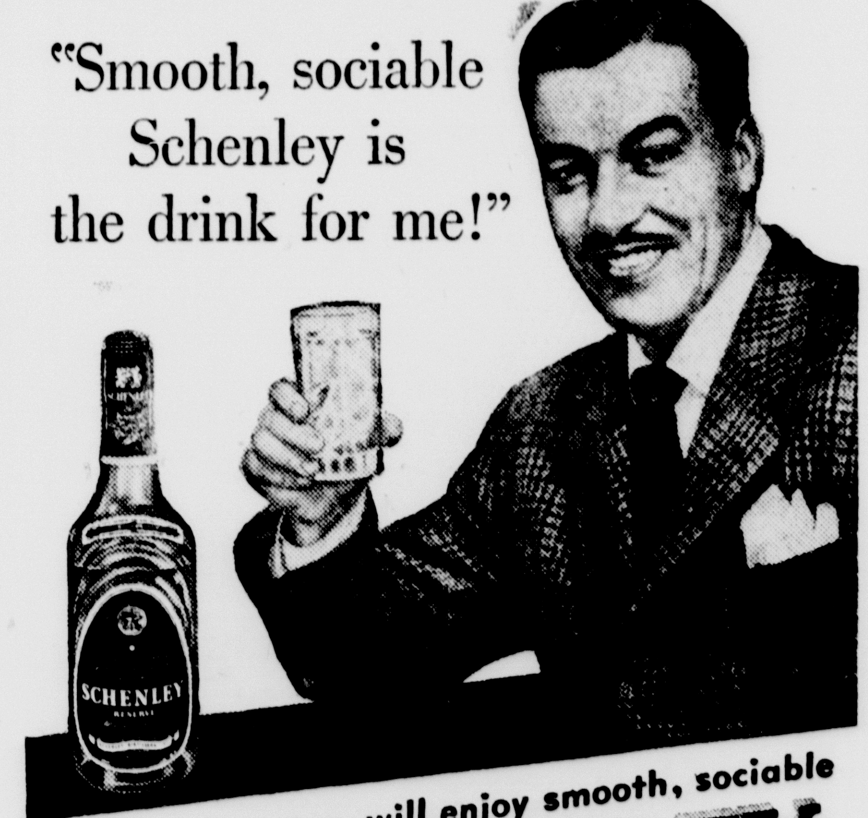

You, too, will enjoy smooth, sociable SCHENLEY

$3.61 4/5 QT PLUS 11c STATE SALES TAX
$2.28 PT PLUS 7c STATE SALES TAX

BLENDED WHISKEY 86 PROOF. 65% GRAIN NEUTRAL SPIRITS. SCHENLEY DIS..INC., N.Y.C.

Your Kaiser★Frazer dealer cordially invites you to the FIRST LOOK at '51

The New Handcrafted
1951 FRAZER

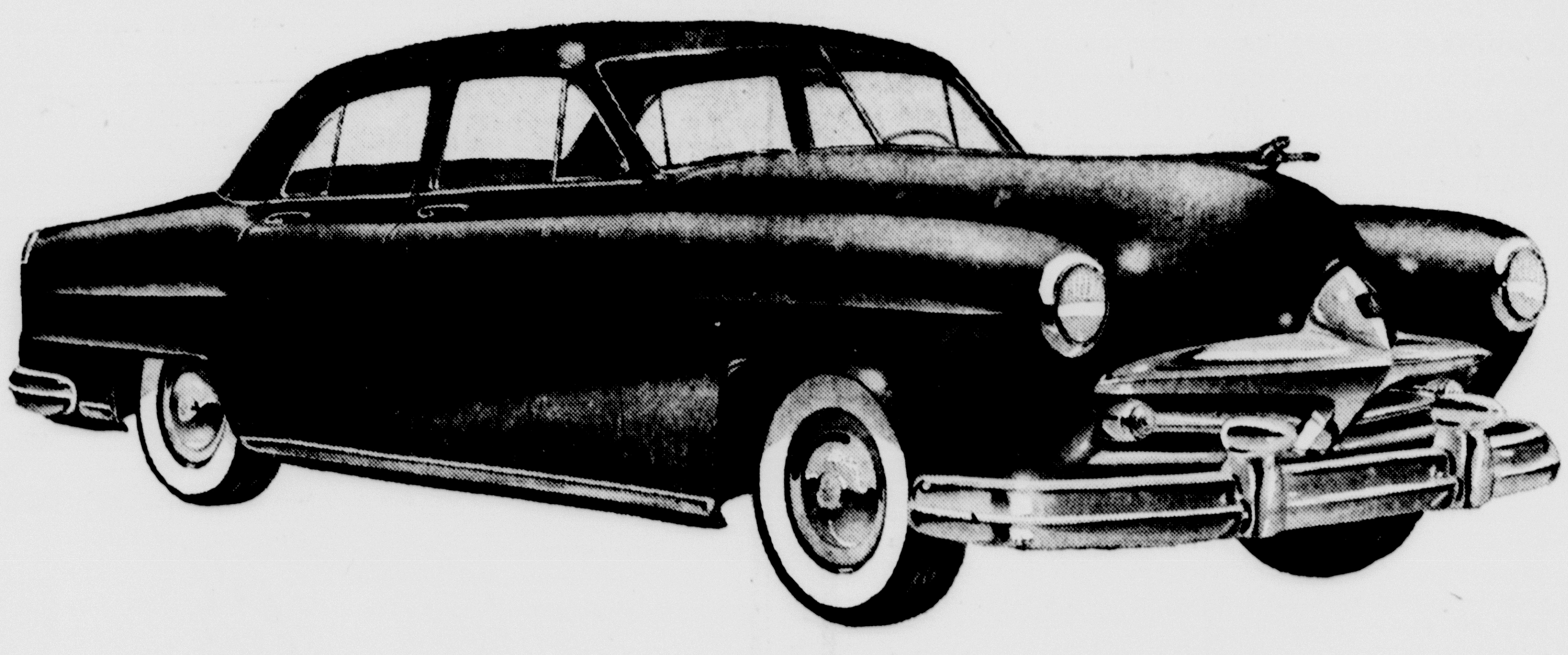

New for '51...the luxurious *handcrafted* Frazer... beautifully new in *five* magnificent body styles.

The Frazer four-door sedan, pictured above...

The Frazer Manhattan, the much-copied "hardtop" (a Frazer *original*), in two exquisite versions...one covered with the lustrous sheen of nylon in rare and exclusive colors, the other in the most sparkling of metallic hues to do justice to the *convertible look* in solid steel...

The Frazer Manhattan Convertible (America's only 4-door convertible)...

The 2-cars-in-1 Frazer Vagabond (the car that doubles in *class*)!

And new for '51...in every Frazer...Spirited *Supersonic* Action! The 1951 Frazer more than lives up to the dash and flair of its good looks. With its new 115 horsepower *Supersonic* high-torque engine it delivers action in a way to make most other cars seem like lazy loafers.

Its responsiveness and effortless handling make your life easy *and wonderful* behind the wheel! Chassis and body designed exclusively for each other, (like no other car)...modern *uplift* fenders for ease in putting on chains or tires...the "fall away" hood for better close-up vision ...wing-tip parking lights...Hydra-Matic Drive optional at extra cost.

And more than a score additional new features that put the new Frazer at its wondrously low price definitely *first in value in the fine car field...for '51!*

Built to Better the Best on the Road!

The Pride of Willow Run...First of three great lines of Kaiser★Frazer Motor Cars for 1951

ESCANABA, MICH. Bero Motors 318 N. 23rd St.,
GLADSTONE, MICH. Duroy Auto Service
SPALDING, MICH. P&L Auto Sales

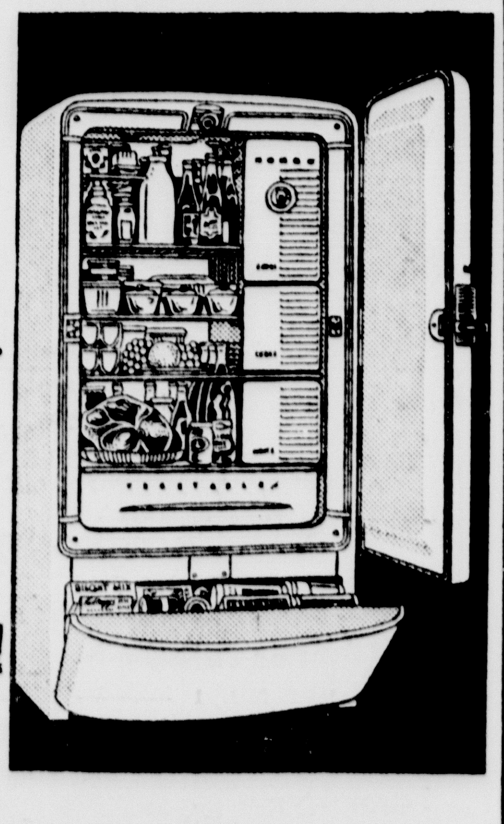

First in Beauty . . .
Efficiency . .
Economy . .
The World's Most Modern Refrigerator!

HOUSEHOLD ELECTRIC CO.
904 Lud. St. Phone 1001

The first time ever!
TRADE-IN SALE

BIG MONEY for Your Worn-Out OLD AWNINGS IN TRADE ON
NEW Lifetime Aluminum
KOOLVENT
YEAR-ROUND AWNINGS

YES, your old canvas awnings taken as
PART PAYMENT

Stop the costly nonsense of putting up, taking down, storing, repairing and replacing old-fashioned canvas awnings! KOOLVENT Ventilated Aluminum Awnings stay up for life...give you year-round protection against sun, wind, rain, sleet, snow and ice. Special ventilated construction means temperatures 10 to 20 degrees cooler in summer.

F.H.A. TERMS—36 LONG MONTHS TO PAY!

Free OUTDOOR THERMOMETER AND FREE ESTIMATE
AVAILABLE THROUGHOUT MICHIGAN
PHONE 1433
or mail coupon below

Meiers Signs 421 South 13th St., Escanaba. Mich.
NAME
ADDRESS PHONE
CITY ZONE STATE

WDBC PROGRAM

680 on your dial

All program times are E. S. T. Every effort is made to make this listing correct. We regret that last minute changes in programs may cause inaccuracies.

FRIDAY EVENING, MARCH 31

6:00—Evening News
6:15—Number Please
6:30—Sports Parade
6:45—Music by Candlelight
7:00—Fulton Lewis, Jr.
7:15—Organ Melodies
7:25—Classified Column
7:30—Gabriel Heatter
7:45—Swing and Sway Time
8:00—Hollywood Theatre of Stars
8:30—Political Talk, Albin Pearson
8:35—Eddy Duchin's Orchestra
8:55—Bill Henry, News
9:00—Airforce Hour
9:30—Meet the Press
10:00—Frank Edwards
10:15—Mutual Newsreel
10:30—George Towne's Orchestra
11:00—Lighthouse Keeper
11:30—Sign Off

SATURDAY, APRIL 1

7:00—Sign On and Weather
7:05—Saturday Jamboree
7:30—News
7:40—In the Sports World
7:45—Saturday Jamboree
8:00—News
8:05—Saturday Jamboree
9:00—News
9:05—March Time
9:15—Song of Michigan
9:30—The Babe Ruth Story
9:45—Organ Melodies
9:55—Billboard
10:00—Song of Hawaii
10:15—How About That?
10:30—Leslie Nichols
10:45—Helen Hall, Femme Fair
11:00—Your Home Beautiful
11:15—Uncle Carl's Almanac
11:30—4-H Club of the Air
11:45—Errand of Mercy
12:00—Polka Party
12:15—News
12:30—Man On the Farm
1:30—Symphonies for Youth
2:30—Bands for Bonds
3:00—George Towne's Orchestra
3:30—Caribbean Crossroads
4:00—Dunn on Discs
4:30—Saturday Juke Box
5:00—True or False
5:30—Spin Tunes
6:00—News
6:15—Political Talk, Tom Quinn
6:30—Sports Parade
6:45—Political Talk, A. Pearson
6:50—Phil Reed
7:00—Saturday Evening Serenade
7:30—Comedy of Errors
7:55—John B. Kennedy, News
8:00—Twenty Questions
8:30—Take a Number
9:00—Meet Your Match
9:30—Lombardoland USA
10:00—Chicago Theatre of the Air
11:00—George Towne's Orchestra
11:30—Sign Off

SUNDAY, APRIL 2

8:00—Console Favorites
8:30—Variety Fare
9:30—Hawaii Calls
10:00—Hymns of All Churches
10:25—News
10:30—Voice of Prophecy
11:00—Sunday Morning Worship
12:00—The Strings Sing
12:15—News
12:30—Lutheran Hour
1.00—Political Talk, Jacob Bink
1:15—Wayne King Show
1:45—Oberlin Young Radio Artists
2:00—Mutual Chamber Music Ensemble
2:30—Bill Cunningham, News
2:45—The Veteran Wants to Know
3:00—Treasury Varieties
3:30—College Choir
4:00—Hopalong Cassidy
4:30—Martin Kane, Private Eye
5:00—The Shadow
5:30—True Detective
6:00—Roy Rogers
6:30—Nick Carter
7:00—Here's to Vets
7:15—Political Talk, Guy Knutson
7:30—The Saint
8:00—A. L. Alexander
8:30—Enchanted Hour
9:00—Excursions in Science
9:15—Political Talk, A. Pearson
9:30—Sheilah Graham
9:45—Twin Views of the News
10:00—This Is Europe
10:30—Phil Napoleon's Orchestra
11:00—Sign Off

Network Highlights

By C. E. BUTTERFIELD
Eastern Standard Time

NEW YORK—(AP)—On the air tonight (Friday):

NBC—8, Halls of Ivy; 9, Screen Directors "The Dark Mirror"; 9:30, Jimmy Durante; 10, Life of Riley.

CBS—8, Recording of Lewis TV Talent Show; 9, Up for Parole; 9:30, Broadway's My Beat; 10:30, Capitol Cloakroom Starting Third Year, Sen. E. C. Johnson.

ABC—7:30, Lone Ranger; 8:30, This Is FBI; 9, Ozzie and Harriet; 10, Boxing, Rocky Graziano vs. Tony Janiro.

MBS—8, Bandstand USA; 8:30, Eddy Duchin Music; 9:30, Meet the Press, Irving S. Olds; 10:45, Taking the Census.

Saturday Schedulings: NBC — 10 a. m., Fred Waring Show; 3 p. m., Rochester Philharmonic; 8:30, Truth or Consequences; 10, Judy Canova Show.

CBS—2, County Fair; 4:15, Guy Gabrielson Speech; 5, Philadelphia Orchestra; 8, Gene Autry Show; 9:30, Godfrey's Recorded Digest.

ABC—9 a. m., No School Today for Two Hours; 12:30 p. m. American Farmer; 5, Report on Census; 7:30, Magician Chandu; 10:30, Voices That Live, Records.

MBS—11:30 a. m., Man on Farm; 1:30 p. m., Symphonies for Youth Finale; 4:30, Sports Parading; 7, Hawaii Calls; 9, Meet Your Match.

Nahma

Mr. and Mrs. Allen Mercier, jr., have returned to East Lansing where Mr. Mercier is a student at Michigan State college after spending the mid-term vacation here at the Allen Mercier, sr. home and at the Prevost home in Wells.

To Rent or Sell use the Classified Ads

GLADSTONE

Tom Bolger
Manager

Phone 3741
Rialto Bldg.

With Soo Line For 38 Years

E. C. Krout Retires From Service

E. C. Krout, veteran Soo Line engineer, retired this week after 38 years of railroading and is applying for pension under the national railroad pension act.

Krout made his last run Monday, arriving from Rhinelander at the throttle of freight train No. 16.

Krout was born March 30, 1885 at Nestoria, Ill., served in the U. S. Army from 1903 to 1906 when he came to Rhinelander to work in a bakery. He bought the bakery later and operated it until Feb. 1912 when he went to work for the Soo Line in the roundhouse at Rhinelander. The same year he went firing and in 1924 was promoted to engineer. He came to Gladstone in May of 1926 and has been here since.

He is married and has four children, Cleve jr., Francis, John and Mrs. William Noreus.

Krout is local chairman of the Brotherhood of Locomotive Firemen and Enginemen, a post he has held since 1925.

Social

Birthday Party

Pat Hanson entertained a group of friends at a dinner party last Sunday evening at the home of her parents, Mr. and Mrs. Loyal Hanson, 714 Minnesota avenue, in celebration of her 16th birthday anniversary.

Individual place cards and favors graced the table and a prettily iced cake in green and white formed a centerpiece.

Miss Hanson was presented with a valuable gift as a memento of the occasion.

Sixteen guests were present. They were Beatrice Brusoe, Nancy Martin, Kay DeHooghe, Barbara Berg, Maxine Bedard, Estelle Christiansen, Janet Sinclair, Theresa Harris, Marianne Hoffmann, Sue D'Amour, Mary Ann Hoffmann, Rosemary Willis, Marlene Johnson, Mary Ellen Sepic, Alberta Bratonia and Joy McClinchy.

Straits Bridge Banquet Topic

Grand Marais C-C Hears Mayor Hunt

GRAND MARAIS—The Straits bridge and other matters of civic interest were discussed at the Grand Marais Chamber of Commerce banquet Tuesday evening, March 28, at the Kozy Korner. The meeting was open to the publis and 50 residents of the community attended.

Mayor Maurice E. Hunt of Sault Ste. Marie spoke on the necessity of the Straits bridge both from the standpoint of shipping and of tourist trade. Alex Goldade, Brimley supervisor, who is in charge of the U. P. census operations, stressed the advisability of a shore line drive skirting Lake Superior from Sault Ste. Marie to Munising which would open many beauty spots to the American tourist. Supervisor Louis A. Dowell discussed the need for adequate fire protection and the need of modernized street lighting facilities.

Color movies of beautiful scenes along the Superior shore were shown by Rev. John Brodie of McMillan, pastor of the Grand Marais community church. They included Grand Marais harbor, Au Sable sand dunes and the Pictured Rocks Rev. Brodie also presided as master of ceremonies of the banquet program.

Walter Hampton, superintendent of schools, outlined the progress made by the Chamber of Commerce during the past year. He reported that 16,000 pamphlets were mailed to principal cities in the central states, and that 5,000 more are ready for mailing, and that the outlook for the 1950 season in view of inquiries and reservations on hand is excellent.

Personals

Mrs. Steve Tornovish, Mrs. Louis Dowell and Mrs. Vercil Bugg motored to Newberry Wednesday to visit at the home of Mr. and Mrs. John McCartney.

Mr. and Mrs. Alfred Lundquist and Mrs. Enrico Capigrossa and children, Ricky and Mary Francis, left Tuesday for Detroit. From Detroit, Mrs. Capigrossa and children will go by plane to their home in New York City. They have been guests of the Lundquists for the past month. Mrs. Capigrossa is the former Isabell Lundquist.

Clayton Davis of Flint is visiting here with his wife and daughter, Janice.

Chorus Sings At Marquette

Ninety-Nine Students Go To Festival

The chorus of Gladstone high school will participate in the Upper Peninsula Chorus Festival at Marquette Saturday.

Ninety-nine students are scheduled to make the trip, according to a list announced by Paul Cowen, director.

The local chorus will sing at 10:45 o'clock Saturday morning and the numbers include the Cherubim Song by Clinka, Roses of the South by Strauss and Some Enchanted Evening by Rogers.

Thirty-two of the local students will sing with the massed chorus Saturday night. Six numbers will be sung by the massed group. Paul Cowen is to direct the chorus in "The Fiddler" by Brahms.

Personnel of the chorus follows:

Sopranos — Henrietta Olson, Joyce Swanson, Patsy Stemac, Gerrie Smith, Jean Oathoudt, Noma Robertson, Elaine Thorsen, Jackie Bray, Vivian Belongie, Donna Rassumssen, Sally Rajala, Mary Mathison, Marlene Johnson, Beverly Louis, Margaret Cowell, Pat Moreau, Madelene DeCook, Jean MacKenzie, Joyce Lied, Pat Ades, Marion Lamberg, Pat Miller, Ruth Thiverge, Joy McClinchy, Donna June Swan, Helen Smith, Betty Ohman, Gladys Lamberg, Dorothy DuRoy, Marilyn Seeley, Margaret Rose, Elaine Leach, Iona Druding, Joyce Smith, Melaine Carlson, Carole Reynolds, Carolynne Luce, Janet LaCosse.

Altos—Nancy Sabourin, Faye VanDamme, Wanda Lea Vogt, Pat Burton, Ann Sword, Lois Brow, Rosalie Brock, Rosemary Willis, Sue D'Amour, Kay DeHooghe, Pat Hanson, Mary Lou Ward, LaDonne Lindahl, Barbara Nivison, Barbara Switzer, Joan Beveridge, Patt Lesser, Mary Alice Krout, Pat Young, Rosella Allard, Darlene Coppack, Pat Cole, Janet Sinclair, Kathleen Levelle, Mary Ann Hoffman, Theresa Harris, Beatrice Bruce.

Tenors — Marianne Apelgren, Rose Marie Niewenkamp, Connie Hart, Maxine Bedard, Pat Heslip, John Mackie, Jim Mackie, Ronald Timler, Eugene Merrill, Bill Beach.

Basses—Bill Cannon, Don Hart, John Alworden, Bill Rajala, Norman Thivierge, Jim Gagner, Dallas Wixom, Jack Sutter, Jake Lancour, Ralph McGeary, Roger Beauchamp, Stan Jugo, Bud Clark, Dick Stade, Gene Holm, Joe Lanthier, Jack Noskey, Allen Seubert, James Quinn, Jack Olive, Jim Johnson, Jim LaCosse, Jack Sutter.

Briefly Told

Is Fined—Kenneth Ames, city, was fined $5.00 and assessed court costs when he pleaded guilty before Justice of Peace A. T. Sohlberg to a charge of littering a highway with rubbish.

Munising News

Mr. and Mrs. Homer Card of Au Train left Thursday for Chicago where they will make their home. Mr. Card will resume work with the C&NW railroad at Chicago.

Asks Removal Of Shanties From Bay

Conservation Officer John Maher urges persons having fish shanties on the bay to remove them immediately.

He points out that if they are left to go out with ice, in violation of the law, some create hazards to boats, others are taken by wind, waves or current and brought to shore where they might cause injury to swimmers during the summer.

Officer Maher said in one instance that a metal shanty was flattened and left, the identity of the owner removed. In other instances the owners set them afire, rather than bother to get them to shore, and they only partially burned and they create an even greater hazard than if they had been left whole.

Obituary

MRS. MARGARET MACKIN

Funeral services for Mrs. Margaret Mackin, 89, will be conducted Saturday morning at 9 o'clock in All Saints Catholic church, the Rev. Fr. Matt LaViolette offering the requiem.

Remains are in state at the Kelley funeral home where the Rosary will be recited this evening at 8 o'clock.

Burial will be made in the family lot in Fernwood cemetery.

JOHN COWELL

Funeral services for John Cowell, 75, retired Soo Line engineer, are to be conducted at Memorial Methodist church, the Rev. Glenn Kjellberg officiating, Saturday afternoon at 2 o'clock. Burial will be made in the family lot in Fernwood cemetery.

The body is reposing at the family home at 410 S. 11th St., where friends may call and is to be removed to the church an hour before the hour of last rites.

City Briefs

Norman Knutsen is a medical patient at St. Francis hospital.

Mr. and Mrs. R. P. Davis left Thursday morning for Detroit where they will spend several days.

Gay Hoffmann of Neenah, Wis., is spending the weekend here with her parents, Rev. and Mrs. Theophil Hoffmann.

Miss Margaret Jean Hult is arriving Sunday night on the "400" from Williamsburg, Va., where she attends William and Mary college to spend a week vacation visiting with her parents, Dr. and Mrs. O. S. Hult.

Mr. and Mrs. Earl Sarasin and daughter Ruth left today for Michigan City, Ind., where they will spend a week visiting with Mr. Sarasin's two brothers, Harold and Joe and with his sister, Mrs. Lester Parcels and members of her family.

Mr. and Mrs. Paul Snouwaert are leaving Sunday night for Chicago where Mrs. Snouwaert will enter Presbyterian hospital for surgery.

Stephenson Schools Close April 6-10

STEPHENSON — Stephenson public schools will close Thursday, Friday and Monday, April 6, 7, and 10 for the Easter vacation. One day of the vacation will be made up at the close of the school year.

An old baby buggy can be converted into a back-saving laundry cart.

DANCES
Tonight, Saturday
Lincoln Hotel
Music by Al Steede
Modern and Oldtime
Hear Polkas and Scottisches as they should be played
Beer — Wine — Liquor
No Minors

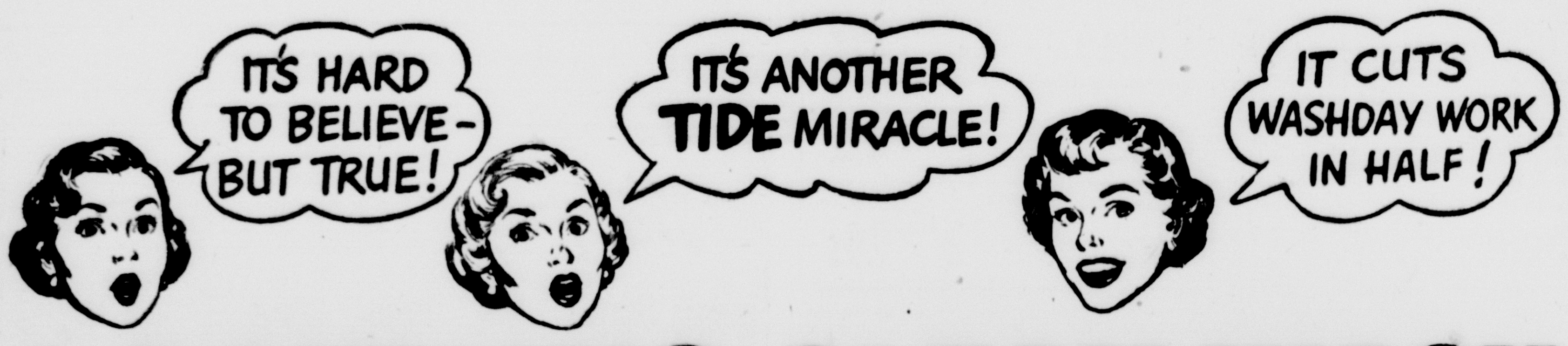

A DAZZLING CLEAN WASH WITHOUT RINSING

...THERE'S NOTHING LIKE TIDE!

Just wash—wring out—hang up!

WOMEN EVERYWHERE say it's the best washday news ever! They love the time and trouble and water they save by skipping the rinsing! But most of all they love the way their clothes come *dazzling* clean. You already know how clean Tide gets clothes *with* rinsing—cleaner than *any* other washing product known. Now try the same wonderful Tide *without* rinsing, and compare the results. You'll be amazed to see how bright and clean your wash comes right from the wringer. Get Procter & Gamble's Tide today. Every package of Tide on your dealer's shelf *right now* will give you a dazzling clean wash without rinsing!

"I'M THROUGH WITH RINSING—THANKS TO TIDE!"
SAYS MRS. DOROTHY LEIPHEIMER, BUTTE, MONTANA

"The grandest thing that ever happened to washday is Tide—without rinsing! The *time* it saves! Best of all—washes come out *clean* and dazzling white!"

HERE ARE THE FACTS ABOUT WASHING WITHOUT RINSING

1. **How can Tide get clothes clean without rinsing?** Tide *keeps the dirt suspended in the sudsy water.* When you wring out the clothes, the dirt runs out with the washwater—clothes come from the wringer CLEAN, *and dry as bacteria-free as rinsed clothes.*
2. **Will clothes come white?** Yes, clothes come dazzling white! Just see if you can possibly tell the difference between a rinsed, and an unrinsed Tide-washed shirt!
3. **How about ironing unrinsed clothes?** When you use Tide without rinsing, clothes dry soft and fluffy . . . iron easily.
4. **Is this method safe for fabrics?** Yes, it *is* safe . . . skipping the rinsing and extra wringings actually saves wear and tear on clothes.

When you wash without rinsing—
NO OTHER WASHING PRODUCT KNOWN WILL GET CLOTHES CLEANER THAN TIDE

WAIT FOR REXALL'S 1¢ Sale
THURSDAY thru MONDAY
April 20 - 24
ADVERTISED IN LIFE, LOOK, SATURDAY EVENING POST, COLLIERS AND THE FARM JOURNAL
"A Penny Buys Twice As Much"
CENTRAL PHARMACY
Your Rexall Drug Store
Phone 4721 — Delta at 10th

NOW SHOWING
RIALTO 2 Smash HITS
2-COMPLETE SHOWS—6:30 & 9:00 P. M.
ACTION HIT NO. 1

ACTION HIT NO. 2

HI PARDNERS:,
SPECIAL MEETING OF THE ROY ROGERS RIDERS CLUB AT THE SAT. MATINEE 2 P. M.
AMATEUR TALENT ON THE STAGE! FREE COLOR PHOTO OF ROY & DALE.
ROY ROGERS AND TRIGGER

Starts SUNDAY

Note: Sunday Continuous Policy | Starting 12:00 O'clock Noon

HIT NO. 1

HIT NO. 2

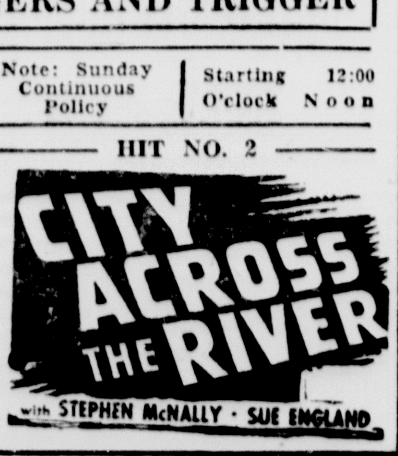

Legals

March 24, 1950 April 7, 1950
STATE OF MICHIGAN
The Probate Court for the County of Delta.

At a session of said Court, held at the Probate Office, in the City of Escanaba, in said County, on the twenty-second day of March, A. D. 1950.

Present: Honorable William J. Miller, Judge of Probate.

In the Matter of the Estate of Judith Person, Mentally Incompetent.

Hugo Brannstrom, guardian of said estate, having filed in said Court his petition, praying for license to sell the interest of said estate in certain real estate therein described,

It Is Ordered, That the eighteenth day of April, A. D. 1950, at ten o'clock in the forenoon, at said Probate Office, be and is hereby appointed for hearing said petition, and that all persons interested in said estate appear before said Court, at said time and place, to show cause why a license to sell the interest of said estate in said real estate should not be granted;

It Is Further Ordered, That public notice thereof be given by publication of a copy of this order, for three successive weeks previous to said day of hearing, in the Escanaba Daily Press, a newspaper printed and circulated in said County.

WILLIAM J. MILLER,
Judge of Probate.

A true copy.
MARIE D. PETERS,
Register of Probate.

March 24, 1950 April 7, 1950
STATE OF MICHIGAN
The Probate Court for the County of Delta.

At a session of said Court, held at the Probate Office, in the City of Escanaba, in said County, on the twenty-second day of March, 1950.

Present: Honorable William J. Miller, Judge of Probate.

In the Matter of the Estate of Frances Gasman, Deceased.

It appearing to the Court that the time for presentation of the claims against said estate should be limited and that a time and place be appointed to receive, examine and adjust all claims and demands against said deceased by and before said Court;

It Is Ordered, That creditors of said deceased are required to present their claims to said Court at said Probate Office on or before the thirty-first day of May, 1950, at ten o'clock in the forenoon, said time and place being hereby appointed for the examination and adjustment of all claims and demands against said deceased.

It Is Further Ordered, That public notice thereof be given by publication of a copy of this order, once in each week for three weeks consecutively, previous to said day of hearing, in the Escanaba Daily Press, a newspaper printed and circulated in said County.

WILLIAM J. MILLER,
Judge of Probate.

A true copy.
MARIE D. PETERS,
Register of Probate.

March 24, 1950 April 7, 1950
STATE OF MICHIGAN
The Probate Court for the County of Delta.

At a session of said Court, held at the Probate Office, in the City of Escanaba, in said County, on the eighteenth day of March, A. D. 1950.

Present: Honorable William J. Miller, Judge of Probate.

In the Matter of the Estate of Charles Ostling, Deceased.

Mary C. Canavan, The Public Administratrix, administratrix of said estate, having filed in said Court her petition, praying for license to sell the interest of said estate in certain real estate therein described,

It Is Ordered, That the eighteenth day of April, A. D. 1950, at ten o'clock in the forenoon, at said Probate Office, be and is hereby appointed for hearing said petition, and that all persons interested in said estate appear before said Court, at said time and place, to show cause why a license to sell the interest of said estate in said real estate should not be granted;

It Is Further Ordered, That public notice thereof be given by publication of a copy of this order, for three successive weeks previous to said day of hearing, in the Escanaba Daily Press, a newspaper printed and circulated in said County.

WILLIAM J. MILLER,
Judge of Probate.

A true copy.
MARIE D. PETERS,
Register of Probate.

March 24, 1950 April 7, 1950
STATE OF MICHIGAN
The Probate Court for the County of Delta.

At a session of said Court, held at the Probate Office, in the City of Escanaba, in said County, on the twenty-first day of March, 1950.

Present: Honorable William J. Miller, Judge of Probate.

In the Matter of the Estate of Adelaide Hodgkins, Deceased.

It appearing to the Court that the time for presentation of the claims against said estate should be limited and that a time and place be appointed to receive, examine and adjust all claims and demands against said deceased by and before said Court;

It Is Ordered, That creditors of said deceased are required to present their claims to said Court at said Probate Office on or before the thirty-first day of May, 1950, at ten o'clock in the forenoon, said time and place being hereby appointed for the examination and adjustment of all claims and demands against said deceased.

It Is Further Ordered, That public notice thereof be given by publication of a copy of this order, once in each week for three weeks consecutively, previous to said day of hearing, in the Escanaba Daily Press, a newspaper printed and circulated in said County.

WILLIAM J. MILLER,
Judge of Probate.

A true copy.
MARIE D. PETERS,
Register of Probate.

March 31, 1950 April 14, 1950
STATE OF MICHIGAN
The Probate Court for the County of Delta.

At a session of said Court, held at the Probate Office in the City of Escanaba, in said County, on the twenty-ninth day of March, A. D. 1950.

Present: Honorable William J. Miller, Judge of Probate.

In the Matter of the Estate of Cora LaFountain, formerly Cora Callahan, Deceased.

Mildred Papineau, daughter and heir at law of said deceased, having filed in said Court her petition praying that said Court adjudicate and determine who were at the time of her death the legal heirs of said deceased and entitled to inherit the real estate of which said deceased died seized,

It Is Ordered, that the twenty-fifth day of April, A. D. 1950, at ten o'clock in the forenoon, at said Probate Office, be and is hereby appointed for hearing said petition;

It Is Further Ordered, That public notice thereof be given by publication of a copy of this order, for three successive weeks previous to said day of hearing, in the Escanaba Daily Press, a newspaper printed and circulated in said County.

WILLIAM J. MILLER,
Judge of Probate.

A true copy.
MARIE D. PETERS,
Register of Probate.

March 17, 1950 March 31, 1950
STATE OF MICHIGAN
The Probate Court for the County of Delta.

At a session of said Court, held at the Probate Office in the City of Escanaba, in said County, on the thirteenth day of March, 1950.

Present. Honorable William J. Miller, Judge of Probate.

In the Matter of the Estate of Gustaf Peterson, also known as Gustave (Gust) Peterson, Deceased.

Gerda Peterson, daughter and beneficiary named in the last will and testament of said deceased, having filed her petition, praying that an instrument filed in said Court be admitted to Probate as the last will and testament of said deceased and that administration of said estate be granted to Gerda Peterson, or some other suitable person.

It Is Ordered, That said eleventh day of April, 1950, at ten a. m. at said Probate Office is hereby appointed for hearing said petition.

It Is Further Ordered, That public notice thereof be given by publication of a copy of this order, once in each week, for three weeks consecutively, previous to said day of hearing, in the Escanaba Daily Press, a newspaper printed and circulated in said County.

WILLIAM J. MILLER,
Judge of Probate.

A true copy.
MARIE D. PETERS,
Register of Probate.

March 17, 1950 March 31, 1950
STATE OF MICHIGAN
The Probate Court for the County of Delta.

At a session of said Court, held at the Probate Office in the City of Escanaba, in said County, on the fourteenth day of March, 1950.

Present. Honorable William J. Miller, Judge of Probate.

In the Matter of the Estate of Thomas Harkins, Deceased.

Elizabeth M. Gilmore, sister and heir at law of said deceased, having filed in said Court her petition praying that the administration of said estate be granted to Elizabeth M. Gilmore, or to some other suitable person.

It Is Ordered, That the eleventh day of April, A. D. 1950, at ten o'clock in the forenoon, at said Probate Office, be and is hereby appointed for hearing said petition;

It Is Further Ordered, That public notice thereof be given by publication of a copy of this order, once each week for three successive weeks previous to said day of hearing, in the Escanaba Daily Press, a newspaper printed and circulated in said County.

WILLIAM J. MILLER,
Judge of Probate.

A true copy.
MARIE D. PETERS,
Register of Probate.

March 24, 1950 April 7, 1950
STATE OF MICHIGAN
The Probate Court for the County of Delta.

At a session of said Court, held at the Probate Office, in the City of Escanaba, in said County, on the sixteenth day of March, A. D. 1950.

Present: Honorable William J. Miller, Judge of Probate.

In the Matter of the Estate of Karen Jacobsen, Deceased.

Arthur Jacobsen, heir of said deceased, having filed in said Court his petition praying that said Court adjudicate and determine who were at the time of her death the legal heirs of said deceased and entitled to inherit the real estate of which said deceased died seized,

It Is Ordered, That the eighteenth day of April, A. D. 1950, at ten o'clock in the forenoon, at said Probate Office, be and is hereby appointed for hearing said petition;

It Is Further Ordered, That public notice thereof be given by publication of a copy of this order, for three successive weeks previous to said day of hearing, in the Escanaba Daily Press, a newspaper printed and circulated in said County.

WILLIAM J. MILLER,
Judge of Probate.

A true copy.
MARIE D. PETERS,
Register of Probate.

March 24, 1950 April 7, 1950
STATE OF MICHIGAN
The Probate Court for the County of Delta.

At a session of said Court, held at the Probate Office in the City of Escanaba, in said County, on the twenty-third day of March, A. D. 1950.

Present: Honorable William J. Miller, Judge of Probate.

In the Matter of the Estate of Max Kurz, Deceased.

Herbert Levy, heir at law, devisee, and legatee named in the last will and testament of said deceased, having filed his petition praying that an instrument, duly admitted to Probate in the State of Illinois, be admitted to Probate and Recorded in Michigan and that administration of said estate be granted to Harlan J. Yelland, or some other suitable person. And having filed all exemplified copies required by statute,

It Is Ordered, That the eighteenth day of April, A. D. 1950, at ten a. m., at said Probate Office is hereby appointed for hearing said petition;

It Is Further Ordered, That public notice thereof be given by publication of a copy hereof for three successive weeks previous to said hearing in the Escanaba Daily Press, a newspaper printed and circulated in said county.

WILLIAM J. MILLER,
Judge of Probate.

A true copy.
MARIE D. PETERS,
Register of Probate.

March 31, 1950 April 14, 1950
STATE OF MICHIGAN
The Probate Court for the County of Delta.

At a session of said Court, held at the Probate Office in the City of Escanaba, in said County, on the twenty-ninth day of March, A. D. 1950.

Present: Honorable William J. Miller, Judge of Probate.

In the Matter of the Estate of Frank Callahan, also known as Frank Callaghan, Deceased.

Mildred Papineau, daughter and heir at law of said deceased, having filed in said Court her petition praying that said Court adjudicate and determine who were at the time of his death the legal heirs of said deceased and entitled to inherit the real estate of which said deceased died seized,

It Is Ordered, that the twenty-fifth day of April, A. D. 1950, at ten o'clock in the forenoon, at said Probate Office, be and is hereby appointed for hearing said petition;

It Is Further Ordered, That public notice thereof be given by publication of a copy of this order, for three successive weeks previous to said day of hearing, in the Escanaba Daily Press, a newspaper printed and circulated in said County.

WILLIAM J. MILLER,
Judge of Probate.

A true copy.
MARIE D. PETERS,
Register of Probate.

March 31, 1950 April 14, 1950
STATE OF MICHIGAN
The Probate Court for the County of Delta.

At a session of said Court, held at the Probate Office in the City of Escanaba, in said County, on the twenty-eighth day of March, 1950.

Present: Honorable William J. Miller, Judge of Probate.

In the Matter of the Estate of Isaac L. Hill, Deceased.

Arthur W. Hill, executor named in the last will and testament of said deceased, having filed his petition, praying that an instrument filed in said Court be admitted to Probate as the last will and testament of said deceased and that administration of said estate be granted to Arthur W. Hill, or some other suitable person.

It Is Ordered, That said twenty-fifth day of April, 1950, at ten a. m. at said Probate Office is hereby appointed for hearing said petition.

It Is Further Ordered, That public notice thereof be given by publication of a copy of this order, once in each week, for three weeks consecutively, previous to said day of hearing, in the Escanaba Daily Press, a newspaper printed and circulated in said County.

WILLIAM J. MILLER,
Judge of Probate.

A true copy.
MARIE D. PETERS,
Register of Probate.

Violin Clinics Are Planned By Artist

NEW YORK—(AP)—Louis Kaufman is one artist who likes to share professional secrets with others. He will hold violin clinics at colleges in towns where he gives recitals.

The Association of American Colleges and Universities think so highly of his idea that he is appearing at 10 colleges under its auspices. Kaufman started his clinics last years as an experiment. After his regular concerts, he would invite music teachers and students to play for him.

MANISTIQUE

J. R. Lowell
Manager

Phone 155
Daily Press Bldg.
111 Cedar Street

Community Lenten Service Is Held

The last Community Lenten service preceding the Union Good Friday service was held in the First Methodist church on Thursday night. The Rev. Paul Sobel, speaking on the topic, "What Shall I Do Then, With Jesus?", brought his message to a crowded church. The worshippers represented the various Protestant churches in Manistique. Mr. Sobel in answering the question, briefly reviewed the answer that different eras have given to it. He spoke challengingly to the congregation in stating that each individual, as well as this modern age, must answer that question. One can ignore Jesus or accept Him. He can hide His truth or confess Him, Mr. Sobel stated.

Other pastors of the city participated in the service. Special music presented by Mrs. Paul Hanson, as vocal soloist, and the choir of the Methodist church added to the effectiveness of the service.

As the regular Lenten series is brought to a close the Manistique Ministerial Association wishes to urge all to attend the church of their choice in the celebration of Maunday-Thursday services. Each church will hold its own service which will start promptly at 7:30 p. m.

Women Of Church Of Redeemer To Have Easter Tea

The Women's Association of the Church of the Redeemer present their annual Easter Tea on Saturday, April 1, 3:00 p. m. Mrs. Paul Sobel, chairman of the program, is providing inspiration for those who attend in arranging "The Easter Story" told in Scripture, song and verse.

The following is the program in detail:

Organ Prelude—"I Love to Tell the Story" by Mrs. Arthur Hall.

Violin Solo—"The Holy City" by the Rev. Paul Sobel.

The Invocation.

A Scripture Lesson—"The Garden Scene" by Mrs. Paul Sobel.

Vocal Duet—"In the Garden" by Mrs. E. Sainio and Mrs. E. Taylor.

The Easter Story by Mrs. William Norton.

Vocal Solo—"Allelujah" by Miss Jean Carlson.

A Scripture Lesson—"Doubting Thomas" By Mrs. Paul Sobel.

Vocal Solo—"My Soul is Athirst" from "The Holy City" by Gaul—Mrs. Herbert Peterson.

Benediction.

The public is cordially invited to attend this program and tea following.

Briefly Told

V. F. W. Auxiliary—A regular business meeting of the V. F. W. Auxiliary to Post 4420 will be held Monday evening, April 3 at 8 p. m. in the club rooms. Initiation will be held. Refreshments will be served.

* * *

Children's Party—The Couple's Fellowship of the Bethel Baptist church will hold a party on Saturday evening at 7 in the church parlors for all children nine years old and younger who are accompanied by a parent or parents. Hosts will be Mr. and Mrs. Elwyn Anderson, Mr. and Mrs. Mauritz Anderson, and Mr. and Mrs. Leonard Larson. Mr. and Mrs. Arthur Allen will be in charge of games.

V. F. W. Farewell Social Honors Felix Pearsons

GRAND MARAIS — Mr. and Mrs. Felix Pearson were honor guests at a surprise farewell party Saturday evening at the V. F. W. cottage, arranged by members of the Auxiliary in appreciation of Mrs. Pearson's two years of service as Auxiliary president and Mr. Pearson's service as commander of Post 6030 for the past year. Over 100 guests attended.

Games of 500, pinochle and cribbage and other contests were enjoyed and pot luck lunch was served by the hostess committee. Mrs. Frank Vaudreuil had high score in 500, Mrs. Andrew Soldenski was high in pinochle and Mrs. Louis Dowell received a guest award.

The Pearsons were presented with a number of attractive gifts.

The committee of hostesses included Mrs. Margaret Hebert, Mrs. Margaret Gauthier, Miss Anne Lundquist and Mrs. Gordon Long.

The Pearsons plan to move to Escanaba in the near future.

Trenary

Weiss - McNally

TRENARY — Miss Mary Lou Weiss, daughter of Mrs. Pearl Weiss of Newberry, and Thomas McNally of Pontiac, son of Mr. and Mrs. Lawrence McNally of Traunik, were married March 15 in the manse of the Newberry Presbyterian church by Rev. R. A. Garrison. Attendants were Mrs. Weiss and John Uhlbeck. The newlyweds are making their home in Pontiac.

Personals

Mr. and Mrs. Frank Mikulich, sr., left Sunday night for Detroit where they will visit their son and daughter-in-law, Mr. and Mrs. Frank Mikulich, jr., and other relatives.

Guests at the Raymond Sischo home Sunday were Edson and William Hoy and Loretta Thill of Fayette and Mr. and Mrs. Hugo Branstrom and children, Lillian, Roger and Alice of Rapid River.

Church Services

Reorganized Church of Jesus Christ L. D. S. (Gulliver) — Church school, 10 a. m. Communion service, 11 a. m.

St. Paul's Episcopal (Nahma)—9:30 a. m. Church school. Monday evening 7:30 p. m. evening service and sermon.—Rev. Herbert A Wilson, Vicar.

Presbyterian (Woods Community)— Worship service, 3 p. m.—Rev. Paul Sobel, pastor.

Community Church (Curtis)—Worship service 7 p. m. —Rev. Paul Sobel, pastor.

Presbyterian (Gould City)—Worship service, 8:30 p. m.—Rev. Paul Sobel, pastor.

Fire Severely Damages Maple Street Home

Sparks from the chimney falling on a shingle roof are blamed for a stubborn attic fire at the Roy Janes home at 163 North Maple street Thursday afternoon.

The fire, when discovered had such a good start that much of the roof was destroyed and the need for using much water also resulted in heavy damage to the rooms below.

Police Chief Elmer Boal declined to estimate the amount of damage but it will amount to several hundred dollars.

Mrs. Janes was unaware of the fire until a neighbor called to tell her "I believe your house is on fire."

By that time the roof around the rear chimney was blazing. A general fire alarm was sounded bringing the volunteer fire department into action.

The U. S. Department of Agriculture says coal or wood heaters do not usually have enough heating surface to be efficiently converted to oil or gas.

Circuit Court Opens April 10

Forty-four Cases On Calendar

There are 44 cases set for trial in the April term of circuit court which convenes here on the afternoon of Monday, April 10 beginning at two o'clock. Judge Herbert W. Runnells will preside.

While it may be rightfully assumed that this docket will shrink considerably when a checkup of cases is made, there are a number of cases which are certain to be tried and it is believed that the session will last much longer than is usually the case.

Listed are four criminal cases, thirteen civil cases and the rest matters in chancery.

Criminal Cases

Listed on the criminal docket are:

The People vs. A. J. Markham. The defendant had previously pleaded guilty to a charge of issuing checks on banks in which he had no funds. He has been making restitution and his appearance is merely to check on the progress he has made.

The People vs. Gene Allen. The youth is charged with breaking and entering.

The People vs. Clarence N. Taylor. Facing the same charge as Allen.

The People vs. John Lukowski and Louis Moody. The two are jointly charged with setting fire to Moody's automobile.

Civil Calendar

On the civil calendar are:

Michigan Mutual Liability Co., vs. Harold R. Peters, trespass.

Liberty Loan vs. John Spielmacher, motion for new trial.

Lorraine Spence vs. Clifford Lambert and Ray Vanderwall, default judgment.

Mary K. DeCelle, by next friend, vs. Lauermans of Manistique, personal injury.

City Lumber Supply Co. vs. Cornell Moen, default.

William Jenereau vs. Mrs. William Rodman, Jr. and Mrs. William Rodman, Sr. Motion.

Amelia Carfelle vs. A. P. Hubbard, motor accident damage suit.

Hazel Van Duzen vs. Hencel L. Vanatta, motor accident case.

Beverly Brown, by her next friend, Harold Van Duzen vs Hencel L. Vanatta, motor accident case.

Vincent Alain vs. John Zellar, default.

John Peterson vs. Inland Lime & Stone Co. Appeal..

Chancery Cases

Betsy O. Johnson et al, vs. Gottfried S. Johnson, motion.

Arthur H. Ropertz vs. Leon LaPorte, motion.

Othelia C. Carlstrom vs. G. S. Johnson and Eva M. Johnson, motion.

Leo Rochefort vs. Virgil F. Faircloth, foreclosure of lien.

Len Walters et al vs. E. R. Monroe, administrator of estate of W. F. Reiman, motion.

Sale to state of delinquent tax land.

Charles W. Matchinski vs. Jacob Weber, dissolution of partnership and accounting.

There are also several divorce actions pending.

Annual insect damage in U. S. forests is estimated at $2,500,000,000 by the Department of Agriculture.

Stephens As A Working Man And A Citizen

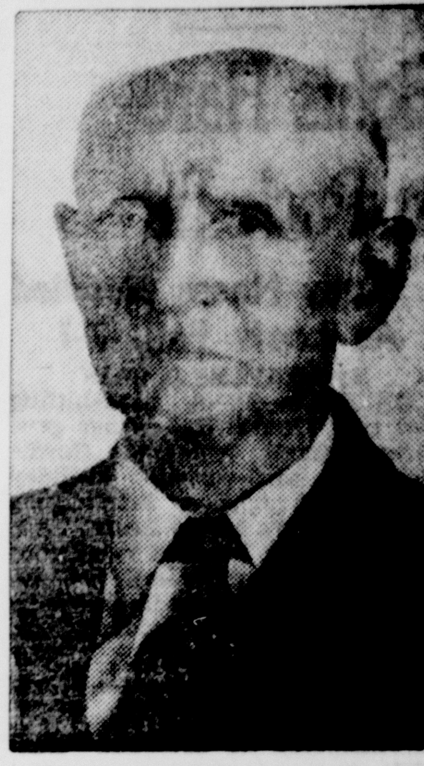

As a working man—

Being the third child in a famiily of eight and the oldest of three boys I started to work at the age of 13 years. At 17 I worked 500 feet underground taking my place with mature men, my chief work being with hammer and drill. On arrival in Manistique I worked for the White Marble Lime Co. handling shingles, ties, posts and poles from 1903 to 1907. From 1907 until 1925 I worked in the office for the same Company.

As a citizen—

I came to Manistique with my wife and three children on April 23rd, 1903 within four days after my arrival I did two important things—applied for Citizenship and bought a home. My early interest in and study of the history and sources of American Law and the Constitution stood me in good stead in quickly adjusting myself to the institutions and manner of living in my adopted Country and during my Public service I have always taken an interest in Civic affairs, was a member of the County Board of Supervisors for 20 years, a member of the Manistique Board of Education for 6 years and in 1925 was elected a member of the City Charter Commission. My life in this community and record in office is an open book which I commend to you for consideration on Monday next.

Sincerely
W. G. Stephens
(Political Advertisement)

MANISTIQUE THEATRES

CEDAR
Today Thru Tues.
Evenings, 7 and 9
Matinee Sunday, 2 p. m.
"Battleground"
Van Johnson - John Hodiak

OAK
Today and Saturday
Evenings, 7 and 9
Matinee Saturday 2 p. m.
"Lone Wolf and His Lady"
Ron Randell - June Vincent
"Tarzan's Desert Mystery"
Johnny Weissmuller
Nancy Kelly

Sunday and Monday at the Oak
"On the Town"
Gene Kelly - Frank Sinatra - Betty Garrett

Contestants Are Needed for the Manistique Lions Club Amateur Show

If you can sing, dance or play any musical instrument, you are invited to get in the Show

We want amateurs — not professionals

Liberal Prizes Awarded To Winners

Tentative Date for Show is April 17

Send or bring your name, age, address and type of act to:
Amateur Show Committee
Manistique Lions Club
c/o Pioneer - Tribune Office

YOU ARE THE COMMUNITY

We urge every registered voter Vote next April Third

Know Your Candidates
Know The Needs Of Your Community

Vote VOTE Vote

Sponsored by the Manistique Ministerial Association

YOUR VOICE IS HEARD WHEN YOU VOTE— Not When You Talk On The Street Corner

GET OUT AND VOTE APRIL 3

Announcement

To the People of Manistique

I am a candidate for the City Council at the election on April 3.

Your SUPPORT and VOTE will be gratefully appreciated.

A. W. Heitman

(Political Advertisement)

"Sold the first day" said Jones

True Zero Zone Freezer Locker at New Low Cost

IN THIS BIG 7.2 cu. ft. PHILCO REFRIGERATOR

PHILCO 703

IT'S America's greatest value in a modern, all-purpose refrigerator with true Zero Zone Freezer Locker! Compare it now!

Even Keeps ICE CREAM Firmly Frozen!

Yes, the full-width, fully enclosed frozen food compartment maintains true Zero Zone temperatures for freezing and safe long-time storage. Keeps ice cream and highly sweetened fruits firmly frozen.

And just look at these new Philco ADVANCED FEATURES!

* Quick Chiller... full width, stores meats—quick-chills beverages, desserts, salads.
* Glass-Covered Crisper... keeps vegetables, fruits, greens fresh and crisp in moist cold.
* 14 sq. ft. of Shelf Capacity
* 7.2 cu. ft. in the Space of a "4"
* Self-Closing Door Latch

EASY TERMS

YOURS FOR ONLY $214.50

SEVERS & BROLIN
Radio Appliance Sales & Service
315 Deer Street Phone 593-J Manistique, Mich.

Blood Flows As Wings Win

Fights Flare In Puck Tilt

Many Noses Bloodied As Leafs Fall, 3-1

By CHARLES C. CAIN

DETROIT—(AP)—A hard-hitting bunch of Detroit Red Wings gave their injured teammate Gordie Howe a hard-earned birthday present last night—a 3-1 victory over Toronto's Maple Leafs.

The victory left the two teams tied at a game apiece in their Stanley Cup hockey semi-finals and it also left tempers smouldering on both teams.

MOM WALKS IN

DETROIT — (AP)—The Detroit Red Wings' injured Gordie Howe was recovering today with the help of encouragement from his mother.

Mrs. A. C. Howe of Saskatoon, Sask., mother of the star Red Wing forward, came here by plane.

She walked unannounced into her son's room at Harper hospital yesterday, surprising him.

"Why, Mom, what are you doing here?" Howe said.

Afterwards, Mrs. Howe said Gordie told her he was feeling "much better" although his head still ached.

The absent Howe, who is in Harper hospital recovering from serious head injuries received in Tuesday's opening game, was actually the dominant figure in last night's battle.

And battle it was, as black eyes and bloody noses were chalked up on both sides.

Speaking strictly of hockey, Detroit had a definite edge as it zoomed into a three goal lead before Toronto got its only tally in the final period.

But to 14,297 excited fans the hockey took second place to the excitement surrounding a series of fistic flareups, including two battles royal.

Oddly enough, both clubs stuck strictly to good clean hockey until the 39th minute of the game. Only four penalties had been called up to then, none of them serious.

But then it happened.

Four Ring Circus

Toronto's Ted Kennedy was the innocent spark that touch off the bloodiest battle seen on Detroit ice in some time. He was the player who the Detroit club accused of butt-ending Howe in Tuesday's game, even though the Toronto club and National hockey league officials did not support the charges.

Kennedy was dumped in a mix-up near the Detroit bench at 9:48 and within seconds the Olympia resembled a big prize fight ring with four battles going on.

Every player on the ice but Detroit Goalie Harry Lumley got into the battle, with even Toronto Goalie Turk Broda skating out to toss in a couple of punches. Lumley was at the far end of the arena, away from the battle area.

Kennedy and Detroit's Leo Reise were bleeding from eye and nose cuts when the battle was over and Jim Thomson of Toronto had to go the dressing room to have five stitches taken in a cut over his right eye. He also had a huge bump on his forehead.

From then on the game was a succession of guerrilla actions with fists being tossed as 19 penalties were called for the night.

The action continued up to the very end, with another battle royal breaking out just 14 seconds before the final whistle. Ted Lindsay of Detroit got a decision over Toronto's Bill Ezinicki in that one but was floored—or iced—by Bill Juzda in his second try.

Everyone Gets In

Even the usually mild-mannered Red Kelly knocked the Leafs' Vic Lynn to the ice, sat on his chest and bounced a couple of rights off his chin.

Virtually every player on both teams was involved in a private battle at some stage of the evening.

Getting back to the hockey itself. Detroit got its first goal at 9:13 of the opening period. Kelly powered a shot past Broda while the Leafs were short a man because of a penalty. Abel got the Wings' second goal at 15:57 of that period as he sank the rebound of a shot by Jerry Couture.

Couture had moved up to replace Howe on the famed Howe-Lindsay-Abel line and he did a creditable job, getting one assist and banging eight sohts at Broda in a futile attempt for a score.

George Gee set up Detroit's third and final goal at 10:42 of the second period. He stole the puck near the Toronto blue line and passed to Joe Carveth who rammed home a 20-footer.

Toronto's lone goal came at 5:44 of the final period as Fleming Mackell pushed a short one past Lumley.

There'll Be Hard Work, Munn Warns Spartans

EAST LANSING — (AP) — Spring football practice opens Monday at Michigan State college—and a mob scene is anticipated.

More than 300 candidates are expected for the first call for football. All will be issued uniforms but the six-day a week, six-week grind of training is expected to whittle the field down in a hurry.

Coach Biggie Munn promised that this year's spring training "will be more intensive than any in the past."

"We've got a big job ahead of us and we want to find out in a hurry who wants to play football and who doesn't," Munn said. "So we'll give them action as soon as possible."

A lot of new faces will show up. Two of the coaches, Lowell (Red) Dawson, new backfield boss, and Freshman Coach Steve Sebo will be new.

CLARENCE (BIGGY) MUNN

21 Lettermen Gone

With 21 lettermen gone from the 1949 team, this year's crop of sophomores will get a lot of attention from Munn and his assistants. Only four first stringers are back from last year so the spring schedule calls for a major rebuilding program.

Among those missing this year will be All-American Back Lynn Chandnois of Flint, the great guard combination of Ed Bagdon of Dearborn and Don Mason of Wayne and Quarterback and pass expert Gene Glick of Saginaw.

Other regulars lost through graduation include Fullback Jim Blenkhorn of Saginaw, extra point specialist George Smith of Wayne, backs Bud Crane of Highland Park and Horace Smith of Jackson, tackle Pete Fusi of Flint, ends Red Gilman of Clinton and Rex Parsell of Grand Rapids, and big Dave Lumsden, the first string center.

The only first string regulars back from last year will be back Sonny Grandelius of Muskegon Heights, Don Coleman, the fighting little Flint tackle, and ends Bob Carey of Charlevoix and Henry Minarik of Flint.

Munn plans 4 to 6 p. m. workouts daily except Sunday. An inter-squad game May 13 will wind up the spring session.

Clippers And Eagles In Junior Finals

Finals in the junior basketball city tournament will be held at the junior high school gym Saturday morning, starting at 9 o'clock.

The Clippers and Eagles will meet at that time for the National league title. They will be followed at 10:30 by the American loop championship game between the Hawkeyes and Websterettes.

Last night the Clippers defeated the Midgets, 22 to 9. Garry Wellman netted nine points for the winners while Frank Bink tossed in six for the losers. The Eagles won on a forfeit over the Sparks.

In the American league, the Hawkeyes, led by John Vadnais' 11 points, defeated the Silver Foxes, 25 to 17. Dean Lewis and Bobby DeMars scored six points apiece for the losers. The Websterettes drew a bye.

FIGHTS LAST NIGHT

(By The Associated Press)

Milwaukee—John Labroi, 139½, Gary, Ind., outpointed Terry Young, 140, New York, 10.

New York (Sunnyside Garden)—Carmine Fiore, 141, Brooklyn, and Joey Atria, 143¼, New York, drew, 8.

Pittsburgh—Sammy Mastrean, 143, Pittsburgh, outpointed Dave Marsh, 139, Akron, 8.

Brooklyn (Broadway Arena)—Eugene Hairston, 151½, New York, outpointed Charley Salas, 148¾, Phoenix, Ariz., 8.

YMCA SPORTS FETE

ANN ARBOR — (AP) — About 400 athletes are expected here tonight for the opening of the first annual YMCA sports festival. Champions will be decided in seven sports.

Loop Meets At Perkins

Bay De Noc Group To Reorganize

PERKINS — There will be a meeting Sunday at 2 p. m. at Perkins Village Inn of managers of teams in Bay de Noc Baseball league to elect officers, reorganize and arrange schedule for season 1950.

This will be the fourth year of operation. Teams participating last year were Fayette, Garden, Cooks, Nahma, Rapid River, Perkins, Cornell and Rock. The league operates on split season basis with first-half winner playing second-half winner two of three for the championship. Cooks has been champion last three years.

It is expected that the eight teams will remain in league this season. In addition Trenary and Chatham have been invitd to enter, making a ten-club league.

Any other clubs wishing consideration for membership are invited to attend.

SPARTANS BLOW UP

CHAPEL HILL, N. C. — (AP)— After booting away an 8 to 1 decision with North Carolina yesterday, the Michigan State baseball team tried to tighten its defense for today's encounter with the Tar Heels. The Spartans made seven errors. Al Cummins' home runs in the sixth provided the only MSC tally.

SHOOTS OFF THUMB

GRAND RAPIDS—(AP)—Assistant Track Coach Byford Barr, 29, of Godwin Heights high school lost the tip of his left thumb yesterday while acting as official starter at a track meet. A blank cartridge in his starter's pistol exploded prematurely, injuring the thumb tip which was amputated at a hospital.

Sports Roundup

STATE COLLEGE, Pa.,—(AP)— For years Penn State has been known as the "home" of a basketball team that sticks to the unpopular zone defense . . . This has produced some amusing consequences, especially when Pittsburgh's Doc Carlson comes here . . . But Coach Elmer Gross of the Nittany Lions has trouble understanding first, why that reputation has stuck and what's the squawk against the zone anyway . . . "Sure we use the basic zone" says Elmer. "Some teams come here expecting it and they just stand still and pass the ball around. When they do that, I tell my boys to stand still, too, and play them man to man . . . And did you notice that Bradley and Ohio State played zone defenses against CCNY in the New York tournament—and lost?" . . . Not only did they use it, but other coaches in New York for their annual convention agreed that it didn't spoil the game. That used to be the squawk against this style of play . . . City, by the simple maneuver of 'overloading' the zone that one player was guarding, managed to get men free for plenty of shots . . . "What's more," one coach explained, "we can't get high school kids who know how to defend man to man any more. All the school coaches in my section teach the zone . . . And we find you can fast break better from it than any other defense, so we're really giving the fans more action."

A Meal Of A Note

The NCAA boxing tournament here is almost overrun with doctors studying the effects of boxing and blows on the athletes . . . And one of them had to admit recently that if the boys are punchy, so is he . . . "We thought we had something when this boy was knocked out and badly dazed," the doc explained. "We were asking him questions and when I asked 'What did you have for lunch today?'" He couldn't remember . . . I asked him again and he said: 'I don't know, but if you're so danged smart, what did you have for lunch?' . . . And for the life of me I couldn't remember either."

Shorts And Shells

Rumors heard from the crowd around here are that Sparky Stalcup will leave Missouri for the Big Ten as the new Michigan State basketball coach . . . Norman and Leonard Walker, the U. of Idaho boxers, are the oldest members of a family of 14. But their team mate, Deforest Tovey, can outdo them in that respect. There are 16 in his family . . . Wisconson's Dwaine Dickinson was a last minute withdrawl from the boxing tournament here because he became a poppa . . . Maybe he should have come along and asked the Idaho lads a few questions . . . Penn State students are all het up about the lack of a football coach here . . . They're getting up a 5,000 name petition asking for a big time guy and wearing cards that read: "A big name coach for a big time school." . . . How about a couple of big tackles or fullback instead?

BOWLING

ARCADE WOMEN'S MAJOR

	W	L
Kirby's	23	16
National Tea	23	16
R. K. Dettes	22	17
Maytag Sales	21	18
Delta Hotel	20	19
L & L	18	21
Chicken Shack	15	24
Advanced Electric	14	25

HTM—Maytag Sales, 2322; HTG—Maytag Sales, 786; HIM—Shirley Baker, 573; HIG—Shirley Baker, 212.

Ten high averages—Lois Cox 157, Shirley Baker 152, Fern Stacey 145, Colleen Sjoberg 144, Elaine Niemi 143, Carole Sackerson 143, Rose White 143, Connie Kight 141, Nancy Dittrich 140, Alida Dupont 140, Cecile Meiers 140.

NAHMA MEN'S LEAGUE

	Pts.
Garden Corners	60
Fur Farmers	53
Billy Goats	52
Pine Grove	51
Magnusson's	45
Sleepy's	43
Herring Chokers	42
Ramblers	40

HTM—Fur Farmers, 2693; HTG—Fur Farmers, 943; HIM—Ira Hanson, 621; HIG—Keith Beauchamp, 245.

Ten high averages—Ira Hanson 178, Jim Roddy 169, W. Schafer, jr. 168, Lloyd Camps 168, John Schwartz 168, Keith Beauchamp 168, Homer Turek 167, Roland Bramer 167, Charlie Camps 166, Kenny Ritter 166.

HOLY NAME LEAGUE
(Gladstone)

	W	L	Pct.
Wolverines	18	6	.750
Stang Tank Line	16	8	.667
Independents	12	12	.500
Tankers	12	12	.500
Dan's Grocery	11	13	.458
Morgan's Grocery	11	13	.458
Yacht Club	10	14	.417
Birlers	5	19	.208

HTM—Wolverines, 2549; HTG—Stang Tank Line, 908; HIM—J. W. VanDeWeghe, 636; HIG—J. W. VanDeWeghe, 269.

Ten high averages—J. W. VanDeWeghe 177, Chas. Lundmark 175, Jack Ulrich 170, H. J. Bray 168, Elihu Rasmussen 166, Harold Haglund 165, Tony Raspor 163, Floyd VanDaele 163, Harold DuRoy 161, Walter Lund 161, Earl H. Louis 161.

200 Scores: Francis Krout, 208; Floyd VanDaele, 202; Martin Becker, 213; Lawrence Hagman, 208; Elihu Rasmussen, 203; J. W. VanDeWeghe, 202.

MEN'S NORTH LEAGUE
(Chatham)

	W	L	Pct.
Slapneck	42	33	.560
Unity Co-op	42	33	.560
Cities Service	40	32	.556
Bill's Super Service	41	34	.547
Old Joe's	41	34	.547
Sandwich Shop	38	34	.528
Eat Shop	37	36	.514
Red Owl	36	36	.500
Maki's Service	35	40	.467
Larry's Tavern	32	43	.427
Kallio Bros.	30	45	.400

HTM — Slapneck, 2544; HTG — Red Owl, 911; HIM—Leslie Latavla, 613; HIG—Elmer Wanska, 257.

Ten high averages—Leslie Latvala 171, Harold Johnson 168, Charles Maki 163, Leo Lammi 163, Elmer Wanska 162, Billy Kallio 159, Ferdinand Laakso 159, Onen Posio 158, Arnold Kallio 157, Carl Johnson 157, Lawrence Richmond 157.

MEN'S SOUTH LEAGUE
(Chatham)

	W	L	Pct.
Herb's	52	26	.667
Trenary Co-op	46	32	.590
Hot Shots	42	36	.538
Hostettlers	38	40	.487
Trenary Lions	38	40	.487
Traunik	36	42	.462
Red Owls	31	47	.397
Casimir's	29	49	.372

HTM—Herb's, 2355; HTG—Herb's, 850; HIM—Ed. Wananen, 571; HIG—Billy Kallio, 219.

Ten high averages—Billy Kallio 166, Edwin Wananen 158, Donald Sandstrom 154, Frank Richmond 152, Wm. Hytinen 150, Arne Gran 149, Oliver Salmi 148, Dan Malnor 147, Bernard Frigard 146, Wally Waldo 145.

Tigers' Hitting Is OK But Pitchers Are Ailing

ST. PETERSBURG, Fla.—(AP)— If pitching could catch up with hitting, the Detroit Tigers would be about ready to start the American League season.

Moving here for a two-game meeting with the New York Yankees after an open date Thursday, the Tigers took stock of their accomplishments to date and found the picture very one-sided.

The Bengals have done well with the stick. They have banged out 177 hits, 45 of them for extra bases, and scored 117 runs. But the Detroit pitchers have permitted 179 hits and seen 104 opposition runners cross the plate. Detroit has won nine of 16 games.

Manager Red Rolfe's pitching worries aren't concerned with just general ineffectiveness. A sore arm epidemic has claimed Southpaw Hal Newhouser as its chief victim and also has hit Ted Gray, Virgil Trucks and Paul Calvert.

Gray—one of the slowest to start this and other years—can think of at least two good reasons for the mound trouble.

For one thing, he said, the pitchers should start training a week or so before the March 1 date when they started this season.

Blames Damp Wind

Then they would be ready to show some stuff when the schedule of Grapefruit league games begins, he said.

"It may seem foolish to start bearing down as soon as exhibition games start," he added, "but regardless of what they say, there isn't a pitcher in baseball who likes to go out and get his ears knocked off."

But leaving the slow starters for a moment, Gray also had an explanation for the volume of hits off "other fellows like Art Houtteman who have had real good stuff on the ball."

"The reason is this damp, windy weather we've been having down here this spring. You just can't throw against that wind, and every ball that's popped up in the air is carried out for an extra base hit," he said.

As the Tigers began their current visit with the world champions, Rolfe indicated he was planning a bit of lineup shuffling to put Neil Berry at short instead of Johnny Lipon.

Need Better Defense

Berry is a lighter hitter than Lipon but a better fielder. However, Johnny's hitting and fielding both have been off this spring. He is batting only .226 and has seven of Detroit's 19 errors to date.

"I'm going to give Berry a chance," Rolfe said. "We must tighten up our infield defense."

Before the Tigers moved here from Lakeland, three rookies were sent to Kissimee, Fla., where the Flint Arrows of the Central League are training.

They are Ernie Funk, a pitcher who played with Flint last year, Outfielder Carl Lenhart, purchased from Buffalo last winter, and Shortstop Jack Graham, who hit .251 for Durham in 1949.

State Boxers Win 4 Bouts

STATE COLLEGE, Pa. — (AP)— A two-way struggle for team honors between the defending champions, Louisiana State, and dark horse Michigan State loomed today as the national collegiate A. A. boxing tournament went into the semi-final round.

With the field of 56 reduced to 32, those two were far ahead of the rest, numerically and otherwise.

Michigan State's four winners were Jack Tiernan, who won an unpopular decision over Norman Walker of Idaho at 135 pounds; 175-pounder Chuck Spieser, who beat Bill McMoore of Minnesota; 125-pound Henry Amos, who eliminated Jim Huba of Syracuse, and heavyweight Gabby Marek, whose decisively-scored victory over Jack Scheberies of San Jose came as a surprise to many spectators.

The SCOREBOARD

(By The Associated Press)

YESTERDAY'S RESULTS

New York (A) 14, Cincinnati (N) 2.
Toronto (INT) 6, Philadelphia (A) 3.
Boston (N) 1, St. Louis (N) 0.
New York (N) 10, Chicago (N) 5.
Philadelphia (N) 10, Washington (A) 3
Brooklyn (N) 5, St. Paul (AA) 4.
Cleveland (A) 4, Pittsburgh (N) 3. (13 innings).
Chicago (A) 16, St. Louis (A) 7.

SKI MEET OPENS

DILLON, Colo. — (AP) — The first national collegiate ski championships open on Norway mountain today.

Bob Donham of Ohio State U. made 43 per cent of his shots during the 1950 Big Ten basketball season to set a new record.

Rocky Back In 'Garden'

16,000 Await Tiff With Janiro

NEW YORK — (AP) — Rocky Graziano returns to the Madison Square Garden ring tonight for the first time in four years. And the former middleweight champion aims to celebrate the occasion by knocking out Tony Janiro.

"I look to lay him out," said the Rock, without even cracking a smile.

The rough, tough New Yorker and the handsome 22-year-old Janiro are scheduled to go 10 rounds. It's even money that Rocky stops Tony and 1 to 3 that he wins.

Despite the big odds favoring the 28-year-old Graziano, a crowd of around 16,000 is anticipated for the Rock's homecoming in the palace of sock.

The tousle-haired ex-champ last appeared in the Garden on March 29, 1946 when he knocked out Marty Servo in two rounds.

Rocky has shown only once in his home state since his suspension troubles started three years ago. He stopped Charlie Fusari in the tenth and last round at the Polo grounds last September.

It was an upset over the same Fusari which enabled Janiro to move back into a Garden main bout. The playboy-fighter, who says he's foresaken the bright lights for good, outpointed Fusari in Detroit last January.

Spilling The Dope

By Charlie Larson

Just 19 years ago today, the sports world was plunged into gloom.

One of the most beloved sports figures in American history died at the young age of 42 in the crash of an air transport in a Kansas farmer's field.

Larson

The tragic death of Knute Rockne left a void in the sports world that has never been filled.

"Rock," a native of Vass, Norway, was more than just one of the greatest football coaches in history.

Despite a biting tongue (which he did not hesitate to use when needed), he was warm and human. His Notre Dame players worshipped him.

Above all, "Rock" was a gentleman and a good sportsman.

Nineteen years have not dimmed the memory of him. They have just added to his immortality.

* * * *

Note to Frank Rodman and the Hermansville basketball team: Hope the food is good—good enough to make up for what follows. Better have an alarm clock on hand. The speaker you've "signed" never knows when to stop.

It was redhead and redhead yesterday in Gladstone. Went over to warn some budding young "journalists" against the pitfalls of this profession-racket. The flowery introduction was by our old friend, and a chap we've long admired, Donnie Photenhauer.

Coach Keil tells us Donnie is doing a fine job. Tain't new to us. Donnie always does a good job in anything he tackles. Coach Keil probably remembers somewhat painfully that he did pretty well years ago when he was on the otherside of the fence!

* * * *

Bumped into Les Caswell, Rapid River hardware dealer, in Gladstone. He recalled, with glee, the merry old slugfests we used to engage in when he played for Rapid River and we carried water for Rock. That was serious business in those days.

Rapid River always kicked—and rightfully so—at having to play in Rock's "crackerbox gym." No longer will Rapid River have to do that, Les. Next winter Rock will have a gym second to none in the Upper Peninsula, regardless of class.

Silver Glovers Must Register

Silver Gloves boxers in Escanaba and surrounding communities are asked to send for, phone or call at youth center for registration blanks for the tournament. Any boy 5 to 15 or any boy 16 after January, 1950, may participate.

Boys from Marinette, Gladstone, Bark River, Schaffer, Perronville, Bay View, Pine Ridge took part last year. This year boys are expected from Cornell, Boney Falls, Ford River, Manistique, Marquette and Munising.

All boys are asked to report Saturday April 8 at 2 o'clock at the St. Joseph gym for medical examination and matching.

Boys are to report for practice from 7 to 10 Friday at Webster school; 11 to 12 Saturday at the recreation center; 7 to 9 next Monday, Tuesday, Wednesday at north side fire hall; 7 to 10 Friday at Webster school and 2 to 5 Saturday at St. Joe gym. All boys must bring gym clothes and tennis shoes.

"RASSLERS" READY

HEMPSTEAD, N. Y. — (AP) — Iowa State Teachers college, NCAA champion, opened its drive today for the National AAU wrestling title at Hofstra college. Michigan State is a challenger.

Marriage Lecture Sunday, 7:30 p.m. At Bonifas Auditorium. Fr. Stephen will speak on: "Marriage Code of the Catholic Church"

Grocery Party Tonight At Odd Fellows Hall Given by Past Noble Grand's Club

Dance Tonight at Club 314 Music by Chet Marrier's Orch. Dancing 8:30 to 11:30 p. m.

Announcements Through The Courtesy of

The Escanaba National Bank

59 Years of Steady Service

Cage Rule Changes

NEW YORK — (AP) — Basketball's controversial two-minute rule, cause of much fuss throughout the past season, won't come around for an encore next season.

The National Basketball committee, the amateur sport's top rules body, yesterday, threw out the two-minute experiment after a tryout of one year.

The committee passed the following rules:

1. Clock to be stopped on all jump balls.
2. Substitutions to be made only when the clock is stopped for a foul, a jump ball, a time out or for an unusual delay. If subs are sent in at any other time a time out is charged.
3. The molded ball will be the only official ball.
4. A player charged with a foul must raise his hand over his head, otherwise a technical foul will be charged.

George Edwards of Missouri was reelected chairman of the rules group.

A non-partisan candidate for an important non-partisan office, Guy W. Knutson enjoys the best of health and will have no difficulty assuming the added duties and responsibilities of a City Councilman.

Vote for

GUY KNUTSON

on Monday

(Pd. Political Adv.)

SAVE On Sinclair!

5 gal. H. C. Sinclair \$1.32

5 gals. Ethyl . . . \$1.42

Complete Lubrication Service.

Full stock of Motor Oils

Hours: 7 a.m. to 10:30 p.m. Daily and Sundays

AL HUTTE'S Gas Station

Located at the fork of the roads, between Escanaba and Gladstone on US-2.

NOW! DRAFT BEER AT HOME!

ATLAS Prager KEG BEER

in economy ½ gallon bottles!

"Draw" your own draft beer! And save as you serve at least 10 full glasses from each big Atlas Prager ½ gallon bottle. Enjoy that extra dry flavor—NOT bitter, NOT sweet, just RIGHT! Atlas Prager draft beer in half gallon bottles. Get it . . . save!

Atlas Brewing Co., Chicago, Illinois

FLEMING AND SMITH BOTTLING COMPANY
2300 Ludington St. Phone 487
Escanaba, Michigan
Serving Delta County

VOTE APRIL 3 ON WATER PLANT ISSUE

Playing Canasta And Reading The Want Ads Makes Both A Profitable And Pleasurable Evening At Home

The Escanaba Daily Press

Office 600-602 Ludington St.

Entered as Second Class matter April 3, 1909, at the postoffice at Escanaba, Michigan, under the Act of March 3, 1879.

Member of Associated Press Leased Wire News Service.

The Associated Press is exclusively entitled to the use for publication of all news dispatches credited to it or not otherwise credited in this paper and also the local news published therein.

The Daily Press is the only daily paper printed in an exclusive field of 50,000 population, covering Delta, Schoolcraft and Alger counties thoroughly with branch offices and carrier systems in Manistique and Gladstone.

Advertising rate cards on application.

MEMBER AUDIT BUREAU OF CIRCULATION
Member Inland Daily Press Ass'n.
Member Michigan Press Ass'n.
National Advertising Representative
SCHEERER & CO.
441 Lexington Ave., New York
35 E. Wacker Dr., Chicago

SUBSCRIPTION RATES
Upper Peninsula by mail: $1.00 per month, $2.25 three months, $4.00 six months, $8.00 per year. Outside Upper Peninsula: one month $1.00, six months $5.00, one year $10.00. By carrier: 30c per week, $7.80 six months, $15.60 per year.

For Sale

YOUR Bendix-Westinghouse Air Brake Distributer in Escanaba is GROOS & CO., 1400 Washington Ave. See them for complete sales and service. C-75-tf

HIGH QUALITY BALED HAY. Dorval St. Aubin, Gladstone, Route One, Mich. (Flat Rock). 3912-82-6t

Used and New typewriters and adding machines. Immediate delivery. I. R. Peterson, 611 Lud. St. C-222-tf

CLINTON AND BOND CROSS seed oats, $1 per bu. Also seed barley, #1 hay and straw. Inquire Herman Bittner, Route 1, Cornell. 3960-86-6t

GOOD QUALITY eating potatoes, 55c bushel. Antone Skrobiak, Bark River, Mich. 3989-88-3t

MIXED SLABWOOD, large load, stove length. Call 2168. 3970-87-6t

For Sale

NEW AND USED HOUSE TRAILERS. Inquire Bar-B-Q, Rapid River. Call Rapid River 2733. 3687-62-tf

$124.95 Westinghouse Garbage disposal unit—Only $75.00. Gibbs Company—Perkins. C-88-3t

MAYTAG WASHING MACHINE with gasoline motor. Very good condition. Cheap. Joseph Welch, Perronville.

BUFFET, table, nice fur scarf, miscellaneous items. 211 N. 15th St., upstairs. 3983-88-3t

GENERAL ELECTRIC refrigerator, 7 ft., perfect condition. 619 S. Ninth St. 3992-88-3t

REGISTERED buff and red cocker spaniel puppies. Contented Woods, R. 1, Gladstone. 3997-89-3t

TRAP NETS, Pound Net Hearts, China Closet. Walter Butler, Isabella, Mich. G844-89-3t

LIKE NEW—Man's Bicycle, fully equipped, $125 value. Will sell at half price. The Locksmith, 1218 Ludington Street. 4003-89-3t

SEVEN-FOOT LAGGING, $4.50 cord. Dried for stove wood. Albert LaMarch, Route 1, Box 107, Escanaba, Mich. 4006-89-3t

50 CHICK CAPACITY automatic electric brooder, practically new. Priced for quick sale at $10.00. Phone 2764-W after 6 p. m. 348-89-3t

BABY CHICKS—April 12th; Egg Mash, $3.95; Scratch Feed in print bags, $3.70 and $3.25 per 100#; Corn, $2.65 per 100#; Other feeds accordingly. Open nights and Sundays. CLOVERLAND POULTRY FARM. C-90-tf

RUGS and CARPETING shampooed "in your home". 9 x 12 size, $3.95. For appointments or estimates Phone 1192-J2 or write to — DELTA RUG CLEANERS, Escanaba. C-Mon.-Fri.-tf

GIRLS' BICYCLE, like new. Inquire 1527 N. 18th St. 4009-90-3t

DINING ROOM SET and bedroom set. Cheap. Phone 3221, Gladstone. G846-90-2t

TINY MEXICAN CHIHUAHUA pup; also 1 Collie pup. Call 2183-R. C-90-1t

TEN TON 2nd crop Alfalfa, $18 per ton. Frank Dausey, Route 1, Gladstone. 4008-90-3t

For Sale

POTATOES, $1.10 per bu. Bring own containers. Frank Barron, Flat Rock, next to Old Orchard Farm. C-Wed.-Fri.-Mon.-tf

BALED HAY and straw, rye and oat straw. Will take livestock in trade. Malcolm Stoneclift, Route 1, Escanaba (Danforth). 4007-90-3t

GENERAL ELECTRIC Refrigerator. Almost new. Excellent condition. 428 S. 7th St. 4014-90-2t

BOTTLE GAS Automatic heater. Cheap. Table lamp, green summer shortie, size 12. Navy box type coat, size 10. Phone 2265-M. 4015-90-2t

JUNKING 1934 CHEVROLET. If you need any parts phone 2784-W or inquire at 306 N. 14th St. 4016-90-3t

SEVEN NEW 14 ft. flat bottom boats. Ole Peterson, Lake Shore Road, Route 1, Escanaba. 4019-90-2t

BOTTLE GAS STOVE, late model. Studio couch, like new. 307 S. 11th St., upstairs. 4022-90-3t

CHILD'S TRICYCLE; small electric saw; child's clothing, sizes 3 and 4; books, pocket size editions. Phone 1547-W. 4023-90-3t

USED FURNITURE and slightly used rugs. For information Phone 700. 4029-90-3t

SINGER SEWING MACHINE. Phone 1731-M. 1818 8th Ave. N. 4030-90-1t

GOOD USED Stanley Knight Soda Fountain, very reasonable if sold by April 4th; also restaurant center back bar refrigerated, and doors in both sides. See Wm. Duquaine, 804 Main St., Marinette, Wis. 4031-90-3t

PLAY PEN and pad; folding gates; buggy. Phone 743. 4039-90-3t

RUMMAGE SALE—9 to 12 noon Saturday, 606 S. 9th St., rear side door. Toddlers coat and bonnet, size 3; navy blue coat, size 3 to 5; clothes and shoes for infants to age 7; ladies' dresses 12 to 14. 4040-90-1t

Specials at Stores

HAVE YOUR PRESCRIPTION filled at the WAHL DRUG STORE, 1322 Lud. St., at a reasonable price. C-61-tf

3 DINETTES
Slightly Water Damaged
YOUR CHOICE
1 Chrome
1 Maple
1 Harvest Finish
$39.95
THE HOME SUPPLY CO.
"Your Modern Furniture Store"
1101-03 Lud. St. Phone 644

APPLIANCE SPECIAL—Big reductions on Zenith electric stoves and refrigerators for immediate delivery. PELTIN'S, 1307 Lud. St. C-52-tf

A BARGAIN IN BICYCLES
Repossessed Schwinns
Late Models
From $18
Convenient Terms
B. F. GOODRICH
1300 Lud. St. Phone 2952

YOUR FAVORITE brand of beer, bock beer, and wine, to take out. Free beer delivery in case lots. THE HOB NOB, 401 S. 13th St. Phone 1845. C-80-tf

Set it. Forget it. Maytag does all the work. See it today.
Low Down Payment Easy Terms $279.95
MAYTAG SALES
1019 Lud. St. Phone 22

FAIRMONT'S Ice Cream in ½ Gal. containers, 89c. Fairmont's orange and raspberry sherbet. THE HOB NOB, 401 S. 13th St. Phone 1845. C-83-tf

Make Your
Dream Kitchen
Come True
Wards Will Help Plan Your Kitchen Cabinets Making Accurate Drawings To Scale—With Efficiency Plus Features—In Both Steel and Wood Cabinets!
Phone 207
Or Write
MONTGOMERY WARD
1200 Lud. St. Phone 207

SUMMER FUR STORAGE—$3.00 per garment, plus insurance. Northwood Furs, 11 S. Tenth, Gladstone, Phone 9-3131. C-88

Housecleaning Needs ! ! !
We have 4, 5, 6 and 7-foot Rid-Gid Step Ladders. Also a good selection of Paint and Varnish.
Phone 7572
BEAUDRY FIRESTONE STORE
Gladstone

BICYCLES REPAIRED, parts and accessories for all bikes. Gladstone Bicycle Repair Shop, Phone 4731. C-87

Automobiles

3 EASTER EGGS
FOR YOUR BASKET!
1941 Plymouth 2-Dr., Radio and Heater
1937 Ford V-8
1934 Chevrolet Master
PHIL'S AUTO SALES
On US-2-41 Across From Fence Co.
Phone 2863-R
Open Evenings

1948 PLYMOUTH 6-passenger convertible, radio, air conditioned, heater, spot light, plaid covers and many extras. 15,000 actual miles. 816 S. 14th St. 3971-87-5t

LOOK, DOC!
Ride In The Easter Parade In One Of These Good Used Cars!

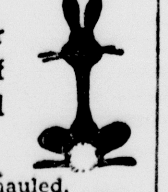

1947 Kaiser, New Overhauled, Radio and Heater $825
1941 Ford, New Paint, Radio and Heater
1938 Ford Tudor, Sharp
1936 Dodge
1936 Chevrolet
1935 Chrysler
EASY FINANCE TERMS
Les's Auto Sales
1511 Wash. Ave. Phone 2742

FOR SALE—'30 Model A Tudor; '39 Plymouth Coupe. Phone 665-W3. 3999-89-3t

You Don't Have
To Look Further!
1949 Ford Custom Fordor
1947 Ford Super Deluxe Tudor
1942 Chevrolet Master Deluxe 2-Door
1941 Buick Sedanette
1940 Pontiac 4-Door Sedan
1937 Pontiac Coach
1937 Dodge Coach
Our reputation for fair dealing over the years is your guarantee of getting a good auto.
H. J. Norton Co.
Phone 2081 13 N. Ninth
C-90-3t

PLATFORM TRAILER, 10.00 x 22 tires, vacuum brakes, complete with landing wheels, brake control and fifth wheel. 1949 Dodge pick-up, deluxe cab, driven 6000 miles, like new. 1941 Ford platform truck. 1941 Ford dump truck. BEHREND MOTOR CO., Powers, Mich. Call 2341. 3986-88-3t

PETER RABBIT RECOMMENDS!
That You Put One Of These Beauties In Your Easter Basket!
1941 Buick Special 4-Door Sedan, $525
1949 Kaiser Deluxe Sedan
BERO MOTORS
318 N. 23rd St. PHONE 1388

1947 CHEVROLET, fully equipped. Call 3379, Bark River. 3979-87-6t

LARSEN'S GARAGE
1949 Ford Tudor, Like New
1948 Plymouth Sedan, Like New
1948 Chevrolet Fleetmaster, Low Mileage
1942 Plymouth, New Paint
1938 Ford Tudor
1937 Chevrolet Sedan Delivery
115 S. 17th St. Tel. 2860

1941 OLDSMOBILE, cheap. $500 takes it. Call 2642. 3985-88-3t

1937 DODGE SEDAN in fair condition, $150. Inquire 1113 3rd Ave. N. 4013-90-3t

1930 CHEVROLET. Very cheap. Phone 1165-W. 4021-90-3t

1942 CHEVROLET five-passenger coupe. Phone Gladstone 9-1492. 4026-90-3t

1931 CHRYSLER SEDAN in fair condition, $75.00. Inquire 1013 N. 16th St. Phone 1882. 4038-90-2t

Specials at Stores

Glass Dresser and Table Tops, keys cut by code, Saws filed, scissors sharpened. A. F. Ellison, Locksmith, 1218 Ludington, Phone 2958 C

GOOD USED 3-Pc. parlor set; studio couch; davenport; pull-up chair; 7 cu. ft. Fairbanks-Morse Refrigerator; 2 used breakfast sets; innerspring mattress. PELTIN'S, 1307 Lud. St. C-80-tf

USED—Innerspring mattress; coil spring; apartment size bottled or city gas stove; oil heater; youth bed; two wool rugs, 9x12 and 6x9. PELTINS, 1307 Lud. St. C-86-tf

MEN'S Gabardine jackets in assorted colors, lined or unlined, zipper style, sizes 36-50, $4.98 to $9.98. F & G CLOTHING CO. C-90-1t

SPECIAL! ! !
Used White Rotary Electric Console Sewing Machine $55
Used Treadle Sewing Machines, $15 up
Used Singer Dressmaker Portable, $85
SINGER SEWING CENTER
Escanaba, Michigan

MAYTAG gasoline motor; ¼ H.P. electric motor; two 2-burner electric hot plates; 3 portable radios; one 7-pc. dining room set. THE TRADING PLACE, 713 Lud. St. Phone 170. C-90-1t

8" HUSKY HIDE work shoes, $8.49; combat boots, $5.95. ESCANABA SURPLUS STORE, 701 Lud. St. C-90-tf

Wanted to Rent

FARM, preferably near Escanaba, with or without equipment. Inquire 1114 N. 18th St. 3993-88-3t

Real Estate

GLADSTONE,—SUPERIOR AVE.—
3-bedroom, one-story house with 2-car garage, plus a 5-room house on adjoining lot. Both properties for the price of one at $7,900. Will sell separately.
WELLS—
14 lots left out of 55 in the Johnson New Addition on US-2 and 41. Build your new home in Escanaba's fastest developing suburban district. These lots won't last long at $250 each. Terms.
For These And Other Good Buys On
HOMES-LOTS-FARMS-BUSINESSES
See Or Call Us Today
NORTHLAND PROPERTY SALES
"Not the oldest—the most active"
Frank J. Beaudry
Licensed Salesman
Ford River Rd. Phone 1192-J1
Escanaba, Mich.
C-88-4t

SEVEN-ROOM HOME, priced for quick sale, leaving town. 1503 N. 16th St. Call 2821-W. 3981-88-3t

The Ice Is Gett'n Thinner
The Sun's Gett'n Warmer
IT'S SPRING
It's Time for You to Move
In a Home of Your Own.
NEW LISTINGS
5-ROOM BUNGALOW—2 years old, 925 S. 18th St. Don't wait to see this one! It has full basement, air conditioned stoker heat, 2 bedrooms, living room with fireplace, dining room, kitchen, garage attached, awnings, carpeting in living room and dining room, lawn made. $3500 down, balance $75 monthly.
NEW RANCH HOUSE—200 ft. Highway M-35 on lake, 2 bedrooms, bath, living room, dining room, kitchen, large utility room, 1½ car garage, automatic heat. 15 minutes from downtown.
5-ROOM RANCH HOUSE—10 minutes from down town, radiant heat, 1 acre of land, June 1 occupancy.
SEE US FOR OTHER LISTINGS
ART GOULAIS
REALTOR
116 S. 10th St. Tel. 167

I WILL ACCEPT sealed bids for my modern home, garage with equipment, gas station and inventory until April 10th. I reserve the right to reject any or all bids. Cities Service Station, Trenary, Mich. 4011-90-2t

Real Estate

FOR SALE—Log cabin completely furnished. To be moved. Highest bid accepted. On premises all day Saturday and Sunday afternoon. Second driveway towards Escanaba from Brotherton's cabins, Highway M-35. 4010-90-1t

FOR SALE—4-room house with 1½ acres of good ground, located on US-41. Priced for quick sale. Call 2183-R or 154-W11. C-88-3t

ONE OF UPPER PENINSULA'S BIGGEST SELLER OF
Homes, Lots, Farms, Businesses
SEE US TODAY!
Start Packing Tomorrow!
NORTHLAND PROPERTY SALES
"Not the Oldest—The Most Active"
FRANK J. BEAUDRY
Licensed Salesman
Ford River Rd. Phone 1192-J1
Escanaba, Mich.

FOR SALE—2-Apt. house with extra lot. 309 S. 11th St. Phone 2559-J evenings. 3765-Thurs.-Fri.-Sat.-tf

Help Wanted—Male

SALESMAN to call on established accounts in drug and department store trade in Upper Peninsula and Northern Wisconsin with an excellent line of toys, gifts and novelties. Drawing account. Must have car. Write: Smith Supply Co., Inc. 312 North Water Street, Milwaukee, Wis. 3967-86-6t

LICENSED JOURNEYMAN PLUMBER—Wanted. Young man preferred. Good proposition to the right party. Contact Merrell Tucker, 324 W. Spruce St., Sault Ste. Marie, Mich. Phone 1896. 4000-89-3t

GROCERY SALESMAN
Unusual opportunity for experienced wholesale grocery salesman with a following to take over established territory calling on grocery and institutional trade in the Escanaba, Sault Ste. Marie, Iron Mountain area. We have over 3000 food items to sell under our Richelieu, None Such and other brands. Commission basis. Write stating age and experience to Sprague Warner, a Division of CONSOLIDATED GROCERS CORPORATION, P. O. Drawer Z, Chicago, Illinois. 4028-90-2t

Wanted to Buy

TWO-TON TRUCK cabin, chassis, in good condition. Model 1947, '48 or '49, Ford or Chev. Call Rapid River 3811. 3996-88-tf

CHILD'S CAR SEAT. Phone 220-W. 348-90-3t

For Rent

NEWLY DECORATED four-room apartment for rent. Inquire Joe Texmunt, North 17th, Gladstone. G842-88-3t

SERVICE STATION on US-41 at Nadeau, Mich. Call 1526. 4002-89-3t

SIX-ROOM APARTMENT suitable for two or more men, fully furnished. Reasonable rent. Centrally located. Phone 9029. 4012-90-2t

FIVE-ROOM MODERN apartment with bath. Inquire or see at 322 Lud. St. 4034-90-3t

SMALL HOUSE ON US-2-41. Phone 2117-W1 after 6 p. m. 4037-90-tf

Help Wanted—Female

WOMAN to help care for two small children, part time. Call 908. 3994-88-3t

EXPERIENCED GIRL or woman for general housework. 520 Lake Shore Drive. Call 1174. C-89-3t

WANTED—Girl for office work, must be able to type and take shorthand. Starting salary $30.00 per week for 40 hours. Write P. O. Box 401, Escanaba. 4018-90-2t

Poultry And Supplies

RUBENS' HUSKY CHICKS NOW READY. DAYOLD CHICKS TUESDAY-FRIDAYS. 2 WEEKS OLD PULLETS $33.95—100. ASSORTED HEAVIES $12.95—100. POT LUCK CHICKS (No Sex Guarantee) $5.95—100. Free Circular—RUBENS HATCHERY, Casco, Wis. C-88-tf

Lost

YELLOW PAY ENVELOPE, $20 cash enclosed. Please call Mary 412-W. Reward. 4020-90-3t

Legals

NOTICE

Notice is hereby given that the Escanaba Golf Club, whose premises are located in Escanaba, Delta County, Michigan, has applied to the Michigan Liquor Control Commission for a club license to sell beer, wine and spirits to bona fide members only, and that it is the intent of the Liquor Control Commission, to grant said license upon the expiration of ten days from the date hereof.

Dated March 30, 1950.
4017-March 31

Livestock

TWO-YEAR-OLD registered Red Poll sire, reasonably priced. Write or call at Henry Martin Farm, Rapid River, Rt. 1. 3991-88-3t

AT BARGAIN PRICES—45 Chickens, all laying; 10-months Brood Sow, farrows in May; medium cream separator; 1940 1½-ton LWB Dodge truck, trade for good used car. Louis Lustick, Trenary. G849-90-3t

WE HAVE PURE BRED Brown Swiss and Guernsey Bulls for sale. All are fine animals from reputed families. Our Brown Swiss herd sire "Santed" is a son of Royal's Utmost of Lee's Hill, who was a full brother of the "Laird". The Laird sold at a Jane of Vernon sale in 1945 for $10,500. Our Guernsey bulls are sired by Great Oaks K. Sargent who is a son of Green Meads Proud Knight. If you are interested in improving your herd, see us. Our prices are right and we are near you. Save expensive transportation. Alpine Farms, McMillan, Mich. 4032-90-91-95-97-98-102

Work Wanted

A-1 WALLPAPER HANGING and painting. Call 2720-J. 3990-88-3t

TRUCKING, new equipment; timber, hay and grain. 1114 N. 18th St., Escanaba. 3993-88-3t

PART TIME HOUSEWORK by reliable girl. Call 2754-W. 4001-89-2t

Manistique Classified

For Sale

PREMIUM SHELL PRODUCTS Fuel oil, gasoline, motor oils, grease It's a pleasure to serve you. Manistique Oil Co Phone 26 C-330

Work Wanted

PIANO TUNING and Repairing. New and used pianos. Free Estimates. Phone 668. George Houghton. M354-87-6t

Wanted to Rent

WANTED TO RENT—Furnished apartment. 2 rooms. Heated. Call 628-J. M355-89-2t

WHERE YOU CAN GET SERVICE!

These firms and institutions are reliable and will serve you well

Soft Water For 25c Per Month
For details call
Casey
Soft Water Service
Commercial and Domestic
1517 Sheridan Rd. Phone 1949-W

Now is the time to have your
BICYCLE
put in good running order.
Bicycles and Parts
Villemur's Bike Shop
112 S. 12th St. Escanaba

HOUSE TRAILERS
New or Used
Low Prices Easy Terms
Trailer Accessories and Dollies
Open Daily Write or Visit
INTERSTATE SALES CORPORATION
610 N Broadway Green Bay Wisc.

We Announce!
Authorized
Frigidaire Service
Radio Repair
Washing Machine Service
Appliance Repairs
Oil Burner Service
Advanced Electric Co.
1211 Lud. St. Phone 3198

WELL DRILLING
Inquire Today About Our New Reduced Prices!
Easy Terms Can Be Arranged!
Our Experience Is Your Guarantee Of Satisfaction!
Phone or Write
RICE'S
WELL DRILLING CO.
2403 Lud. St. Ph. 1202-W
Escanaba, Mich.

FOR RENT
By Week Or Month
Hospital Beds and Mattresses
Wheel Chairs
We Pick Up and Deliver
DELTA MATTRESS & UPHOLSTERY CO.
2120 Lud. St. Phone 1036

WELL DRILLING
Write today about my New Reduced Prices. 25 years drilling experience in the U. P.
Henry LeBeau
Carney, Mich., Rt. 1

Bottled Gas Service
Call or Write
DeCock Bottled Gas and Appliance Co.
923 Steph. Ave. Phone 310

ALCOHOLICS ANONYMOUS
Escanaba Group
Meets Thursday Nights
For Information, Write
P. O. Box 43
Escanaba, Mich.

CALL
George's Radio Shop
George Kornetzke, Prop.
for
RELIABLE RADIO SERVICE
705 South 15th Telephone 705

LETS-GO
STOKOL
BUY NOW! Call For Cleaning Service All Stokers
HENRY E. BUNNO
922 2nd Ave. N. Phone 1659

PARTS REPAIRS SERVICE
SEWING MACHINES
(New and Used)
PHONE 3162
NORMAN TEBEAR
1411 2nd Ave. S.

WELL DRILLING
Phone or Write
Fred "Fritz" Rice
Tel. 1241-R 1123 S. 10th Ave.
Escanaba
ALL WORK GUARANTEED!

SHINER REFRIGERATION SERVICE
428 So. 9th ST.
ESCANABA, MICH

GIRARD ELECTRIC CO.
Wiring Contractor
Cold Cathode and Fluorescent Lighting
Free planning and engineering
24 hour emergency service
Phone 2048 Escanaba
914 First Ave. S.

N. T. STUART
Piano Tuning
Pianos and Organs
Please Leave Orders At The City Drug Store—Escanaba

LIVESTOCK!
For Highest Market Prices
Bring Your Livestock To
SALE EVERY WEDNESDAY
For trucking service to sale call Farmers Supply, Escanaba, Phone 990; Harold Gustafson, St. Jacques, Phone 15; From Rock, Perkins, Brampton, call Paul Ramseth, 241, Rock; Escanaba, Phone 1450 after 5 p. m. On Sale Days (Wednesdays) Call the
CLOVERLAND AUCTION SALES
PHONE 3102
"Bonded and Licensed Operators"

Northern Plumbing & Heating
Plumbing & Heating Supplies
PHONE 2368-J

For Well Drilling Write
Orton Degeneffe
619 S. 18th St., Escanaba
Phone 1034
20 Years Experience
All work guaranteed

WHEN AND WHERE TO PLACE WANT ADS
The Classified Advertising Department is situated at
600-602 LUDINGTON ST
These offices are open to receive advertisements from 8 a. m. to 5:30 p. m. daily. All ads received up until 5:30 p. m. will appear in editions the following day.

Mark Trail

By Ed Dodd

Alley Oop

By T. V. Hamlin

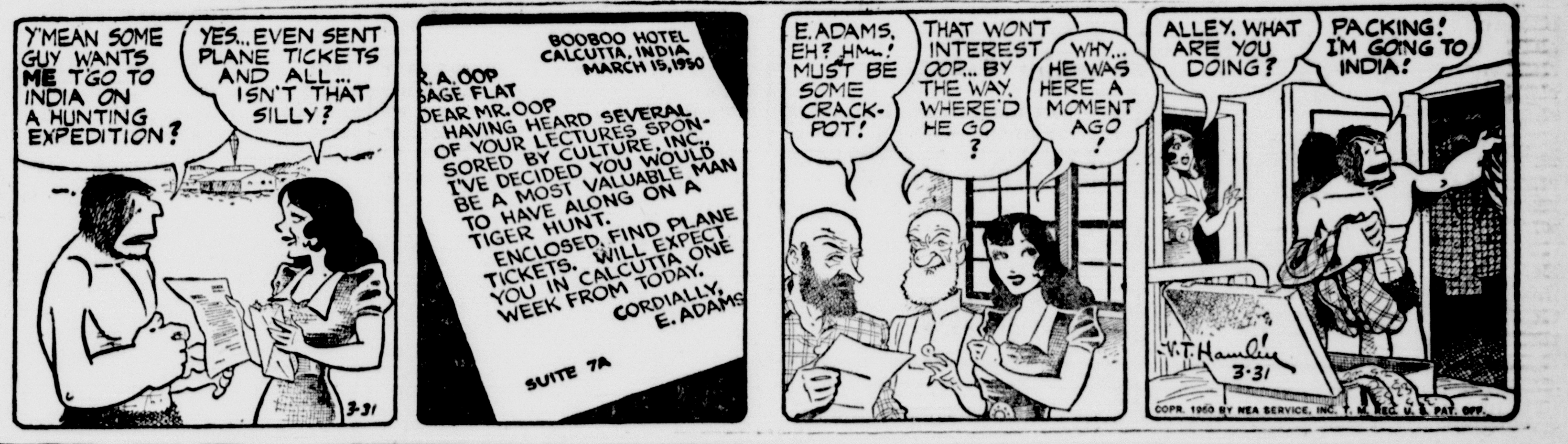

Boots And Her Buddies

By Martin

Captain Easy

By Turner

Lil' Abner

By Al Capp

Senators Get Red Headache

By MARVIN L. ARROWSMITH

WASHINGTON — (AP)—Senator McCarthy's fresh barrage of "Soviet agent" charges against Owen Lattimore — accusations which Lattimore promptly termed lies—generated a new headache today for senate investigators.

McCarthy, Wisconsin Republican, told the senate in a 4½-hour speech yesterday that he can produce a mystery witness who will swear that Lattimore, an American expert of Far Eastern affairs, was a member of the Communist party.

McCarthy also waved documents which he said prove that Lattimore is a Soviet agent who received instructions in Moscow as far back as 1936. He previously had called Lattimore Russia's top spy in the state department and the United States.

In the senate yesterday, McCarthy coupled his attack on Lattimore with a new assault against U. S. Ambassador-at-large Philip Jessup. He described Jessup as "a very willing stooge" for Lattimore.

Tanker Meteor Stuck In St. Joseph River; Traffic Is Blocked

BENTON HARBOR, Mich.—(AP)—A tanker which went aground today under an open drawbridge in the St. Joseph river was freed shortly afterwards—then got itself mired in a sand bar 60 feet from the bridge.

The tanker Meteor first went aground beneath the open draw of the new $3,000,000 Blossomland bridge connecting St. Joseph and Edgewater. The current and wind had pushed it aground.

By means of a cable attached to a winch ashore, the tanker was dislodged from beneath the bridge. The draw was lowered and traffic refused across the bridge between St. Joseph and the Edgewater industrial area after being detoured three and a half miles.

POLIO DANCE
Sat. Nite, Apr. 1
BLUE MOON HALL
Music by
Nordic Serenadors
Sponsored by Polio Fund Comm.

PAPPY KLEBER
and His
WMAM RADIO SHOW AND DANCE
WILSON HALL
Saturday Night, April 1

"THE DELLS"
'Dine & Dance In Scenic Splendor'
Presents SATURDAY Nite
By Popular Request — That Sensational:
★ THE DEEP WATER FOUR
'Music Designed for YOUR Pleasure'
SUNDAY NITE
★ CHET MARRIER & His Popular
'Men of Musical Note'
No Admission or No Cover Charge

Don't Forget
The Sportsmen's Club
EASTER DANCE
Sunday Night, April 9
THE TERRACE
Music by
The Four Kings

Out for the Evening?
Stop at the

SWALLOW INN
Rapid River
DANCE-SATURDAY NIGHT
Music by
FRANK STROPICH and his orchestra
Beer — Wine — Liquor

Bark River Lions Plan Celebration For July Fourth

Preliminary plans for a Fourth of July celebration in Bark River, to be sponsored by the Lions club, were discussed at a meeting of the Lions club this week.

The Bark River Lions also agreed to sponsor a Boy Scout troop again this year, with Ray Raymond as Scout master and Stanley Pongelik as assistant. Reports on the ice rink provided by the club were given at the meeting Tuesday by Frank Romain.

Shotguns Close Road In Tuscola County Which Mud Didn't

SAGINAW, Mich.—(AP)—Courts weren't quick enough to suit farmers in the Millington community of nearby Tuscola county. So they went for their shotguns and closed a road which mud didn't.

It happened thus:

The Bridgeport Core Sand Co., of Saginaw, urgently needed sand from its pits near Millington to finish a job. Its trucks couldn't get through a water-logged road a mile north of Millington, so it sent a tractor to haul the trucks to and from the pits.

After a few trips, farmers saw the tractor and trucks were churning their road into a quagmire. They went to the courthouse in Caro, but learned it would take them a week to get an injunction.

When tractor and truck operators showed up next day they bumped into a barricade—of farmer-held shotguns. The operators went home and haven't been back.

The sand hauling job will have to wait for a dry spell.

Fire And Flood Make Family Homeless In Grand Rapids Suburb

GRAND RAPIDS — (AP) — Fire and flood left a Comstock Park family homeless today.

A neighbor helped Robert Billings carry his wife and five children from their burning home to safety this morning through waste-deep churning flood waters of the Grand river in lowlands north of the city.

Ironically the swirling flood prevented firemen from laying hose to fight the flames.

The home burned to the water level. Only the chimney remained, rising stark and grotesque above the water.

Defective wiring was believed cause of the fire.

More than 50 families have been moved from their homes in the area but countless others have remained, using boats for transportation to dry ground.

Pattern Laid Out For Democratic Campaign In 1950

(Continued from Page One)

denberg of Michigan and Saltonstall of Massachusetts and Former Secretary of War Henry L. Stimson.

He promised, also, that he is considering naming an outstanding Republican to succeed Jessup as ambassador-at-large and trouble-shooter on a world policy scale. He said he asked Acheson to consult with Vandenberg and other G. O. P. leaders on a choice.

Mr. Truman also declared he did not have the slightest belief that United States defenses have fallen below the safety point as General Dwight D. Eisenhower has contended.

Fundamentally, he said, he and Eisenhower are in agreement on defense and he does not blame Eisenhower, as a military man, in striving for military perfection. His own problem, he went on, is consideration of the over-all economy and just how much the country can afford to spend on its defense program.

Hot Dogs Served

He also announced that he is appointing Secretary of the Air Force Symington as chairman of the National Security Resources board, Budget Director Frank Pace, jr., as Secretary of the Army and Assistant Frederick J. Lawton as director of the budget.

But he devoted his 25-minute long press conference mainly to foreign policy.

The president assigned Gordon Gray to work out one phase of that question—reduction of the dollar gap between exports and imports—until he leaves government to become president of the University of North Carolina in September.

It was a hot dog and hamburger press conference. The president served these delicacies to reporters in advance of the formal session.

He condemned McCarthy for not coming to him with specific charges of disloyalty against those he has accused.

While he chided the Republicans—exempting Vandenberg and Saltonstall by name—for not finding a domestic issue for the campaign, he said he would meet them on any issue. The one they have selected, he said, has created a dangerous one, and he proposes to tell the people of the United States what they are doing.

He is fed up, he said, with what is going on.

He said McCarthy's charge that Owen Lattimore, former state department associate, is a top Russian agent, is silly on the face of it.

Wells Motorist Is Arrested For Reckless Driving

James E. Casey, of Wells, was arrested on a charge of reckless driving early this morning, the outgrowth of an automobile accident involving a car which he was driving.

Police were notified shortly after four o'clock this morning by Robert Anderson, a companion of Casey, that the car had been struck by a hit and run driver while it was parked in the 1500 block of 15th avenue north.

Investigation by the officers indicated the car could not have been struck in the rear right side in the position in which the car had been parked. Later a piece of the car's gasoline tank was found near a mail box that had been knocked down at 1520 Washington avenue.

The men admitted to police that their car had struck the mail box and that the hit and run story had been faked to cover up the accident.

Minnie The Elephant Mourns For Mate, Causes Commotion

SARASOTA, Fla.—(AP)—Mourning for a dead stablemate, Minnie the elephant caused a lot of commotion here yesterday when the Ringling Brothers and Barnum and Bailey circus entrained to head north.

Minnie swung up a ramp leading into a railroad car, but refused to enter when her stablemate Dolly failed to fall in at her side.

Dolly was dead and buried. The circus decreed that she be executed after she had stomped a five-year-old boy to death.

A tractor and three other elephants—two fore and one aft—were needed to shove and tug Minnie into the car.

Triangle Tavern
Ford River—M35
DANCE
Saturday Night
GROLEAU'S Orch.
No minors; no admission charge

Bill DuPont
and his
Solovox
TONIGHT
at
THE TAVERN

Truman Fills Defense Posts

By EDWIN B. HAAKINSON

WASHINGTON — (AP) — Quick Senate approval seemed likely today for President Truman's appointments to two key defense posts:

Secretary of Air W. Stuart Symington to become chairman of the National Security Resources Board (NSRB).

Budget Director Frank Pace, jr., to become secretary of Army.

Both Republicans and Democrats on the Senate armed services committee were loud in their praise of the nominees.

This was particularly significant in the case of Symington, since the committee previously had blocked Mr. Truman's effort to appoint his old friend, Mon C. Wallgren, to the resources board chairmanship.

Wallgren later won confirmation as a member of the federal power commission. The acting chairmanship of the NSRB has been held by presidential assistant John R. Steelman.

Symington was the first secretary of air under the unification act of 1947, which gave the air force equal status with the army and navy departments. Previously he had been undersecretary of war for air.

Pace, from Arkansas, will succeed Gordon Gray jr., who will become president of the University of North Carolina in September. Until then, Gray will serve as a special assistant to the president with the task of helping to bring exports and imports into closer balance.

Obituary

MRS. PHILIP BUINDON

Funeral services for Mrs. Philip Guindon were held at a solemn requiem high mass at 9 this morning at St. Ann's chapel with Father Clifford Nadeau, celebrant; Father Patrick, O. F. M., deacon; and Father Louis Cappo, sub-deacon. Burial was in Gardens of Rest.

Mrs. Fred Beaudry was soloist of St. Ann's choir and Miss Bernadette Cossette, organist. Mrs. Thomas Tousignant sang "Jesu Salvator" at the offertory and Mrs. Ruth Snyder sang "De Profundis" at the close of the service.

Honorary pallbearers of St. Ann's social club were Mesdames Helena Fillion, E. O. Perron, A. J. Crepeau, Alfred Provencher, Melvin Carlson and Albert Cloutier. Active pallbearers were Alfred Provencher, Ernest Guindon, Donald and Marcell Guindon and Lawrence and William J. Constantineau.

Those attending the rites included Mr. and Mrs. Harold Olson of St. Clair Shores, Mr. and Mrs. James Crowley, Green Bay; Norbert Guindon, Grand Rapids; Mr. and Mrs. Anthony Roberts, Mrs. Tom Hite, Mrs. Albert Willette, Mr. and Mrs. Lionel Sabourin, Gladstone; Mrs. Pat Gafner, El Paso, Tex.; Mrs. Ben Johnson, Perronville; Mr. and Mrs. U. LaBonte, Spalding; William J. Constantineau, Wilson.

NOT FOR FOOD

Cattle first were domesticated, not for meat, but for use as draft animals and for their milk, according to the Encyclopedia Britannica.

'Rented the first day" said Smith

District W. S. C. S. In Session At Methodist Church

Over 200 members of the Woman's Society of Christian Service from various cities in the Upper Peninsula are in Escanaba today for the 9th annual meeting of the Marquette district organization in session at the First Methodist church.

The morning session of the district meeting opened with a prayer for the day and an organ prelude by Mrs. W. J. Anthony, preceding the first general session at 10, which was opened by Mrs. C. L. Mosher of Marquette.

Rev. Glenn Kjellberg of Gladstone led the morning devotions, Mrs. E. John Nicholas, president of the hostess organization gave the welcome and Rev. Otto H. Steen, pastor of the First Methodist church extended the greeting to the visiting members.

The session was followed by luncheon at the First Presbyterian church.

"The Light Is Still Shining in the Darkness" was the topic of the main address to be given this afternoon by Miss Etha Nagler, missionary who spent many years in China and also served in social centers in this country. Balloting on district officers was scheduled to be completed at the afternoon session and installation in charge of Mrs. George Gilbert of Gwinn following the election.

The conference banquet will be served at Bethany Lutheran church.

The detailed program of this evening's meeting which opens at 7:30 is as follows:

Hymn.

Devotions—Rev. Otto H. Steen.

Anthems: "My Faith Looks Up to Thee"—(Schnacer). "O, Savior of the World"—(Gass)—First Church Choir, directed by Robert S. Meyer.

Meet Miss Lim Geok Looi, of Singapore.

Skit—"We Build for Peace"—Wesleyan Service Guild, Escanaba Central Church.

Address—Miss Etha Nagler.

Offering.

Adjournment.

Benediction — Rev. Otto H. Steen.

Organ Postlude — Miss Irene Steen.

Try a Classified Ad today. Call 692

Vote for:
GUY W. KNUTSON
Monday
Paid Political Adv.

IT'S SOUND BUSINESS!
The wise businessman takes no risks. Insurance protects him against loss. For information call us.

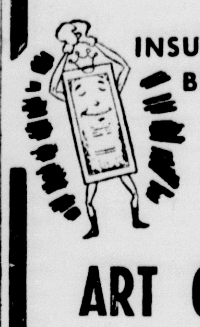

INSURANCE IS THE BEST POLICY
PHONE 167
ART GOULAIS
Insurance Agency
116 S. 10th St.

Try a Classified Ad today. Call 692

HART SCHAFFNER & MARX
—PRESENTS—
Arrowhead... a new pattern

AS SEEN IN LIFE AND POST

Wherever you find men who take pride in their personal appearance, you'll find Hart Schaffner & Marx Clothes.

We're happy to feature the handsome new Arrowhead pattern, along with all the other famous Hart Schaffner & Marx clothes. We can fit you perfectly in a Hart Schaffner & Marx suit... the suit that's made in 253 different sizes for various body types. So come in today and let us help you look your best for the dress-up Easter season.

THE Fair STORE